WEATHER
Colder and windy Friday night.

THE CIRCLEVILLE HERALD

WORLD, NATIONAL AND STATE NEWS BY INTERNATIONAL NEWS SERVICE

Two Telephones
Business Office 782 Editorial Rooms 581

SIXTIETH YEAR. NUMBER 91. CIRCLEVILLE, OHIO, FRIDAY, APRIL 16, 1943. THREE CENTS.

FORTRESSES BLAST JAPANESE CONVOY

AAA Survey Shows Local Drop in War Crops

ACREAGE HIT BY FEARED LACK OF HARVEST HELP

Soy Beans Increase, But Sweet Corn, Potatoes, Peas Decline

CANNERS OPTIMISTIC

Production Expected To Be Enough To Meet General Demand

With Pickaway county farmers apparently fearing that shortage of labor will prevent their harvesting some crops this year, Pickaway county AAA office declared Friday that in only one war crop —soybeans—will an increase be made in the amount of acreage planted in comparison with 1942.

AAA reporters have completed their check up in the Pickaway county area, 1,696 farms being surveyed, this number covering 82 percent of the crop land. Appraisals of war crop production were made on the remaining 18 percent of the crop land.

Soy Beans Popular

Soybean acreage for 1943 will total 16,494, a total of 4,421 acres above the amount planted in 1942, or 37 percent.

AAA officials point out that soybeans are more easily harvested than other war crops, including peas for canning, commercial potatoes, lima beans and corn for canning.

The pea acreage this year will be only 67 percent of the total planted last year for canning purposes, 770 acres being reported to the AAA office compared with 1,149 a year ago. Despite this slash, canneries have informed the AAA office that the supply of peas will be sufficient to meet their needs.

Potatoes Decline

Commercial potato acreage in 1942 totaled 148, but in 1943 only 103 acres, a reduction of 33 percent will be planted.

Planting of lima beans for canning purposes takes a greater drop than any other commodity, 56 percent, with only 83 acres being planted compared with 185 a year ago.

Corn for canning purposes is down 29 percent, 1943 plantings amounting to 2,894 acres, while 8,741 acres were planted a year ago.

The AAA survey, a complete report of which was forwarded Friday to the Ohio AAA office, shows that allotment crops, including Indian corn and wheat will run nearly the same as last year. Corn planting, according to the report, will be four percent above last year, with 58,612 acres to be planted. Last year 56,559 acres were planted under government crop control programs.

Wheat Drops

Wheat will be down three percent from 39,624 acres to 38,319. However, prospects for the 1943 harvest are not so good as they were a year ago. Winter freezes and generally adverse weather are believed to have cut the wheat crop to about half.

AAA survey shows that swine production in 1943 will be 32 percent above 1942, that poultry will be about 20 percent ahead of 1942 and that cattle production will jump about three percent.

OUR WEATHER MAN

LOCAL
High Thursday, 40.
Year ago, 78.
Low Friday, 32.
Year ago, 48.
Rainfall, .06 of an inch.

TEMPERATURES ELSEWHERE

	High.	Low.
Atlanta, Ga.	54	34
Bismarck, N. Dak.	70	33
Buffalo, N. Y.	30	22
Chicago, Ill.	49	25
Cincinnati, O.	46	29
Cleveland, O.	36	23
Denver, Colo.	75	42
Detroit, Mich.	42	23
Grand Rapids, Mich.	42	18
Indianapolis, Ind.	47	26
Kansas City, Mo.	75	32
Louisville, Ky.	51	29
Memphis, Tenn.	64	31

Still Trying, Japs Lose Another Landing Party at Guadalcanal

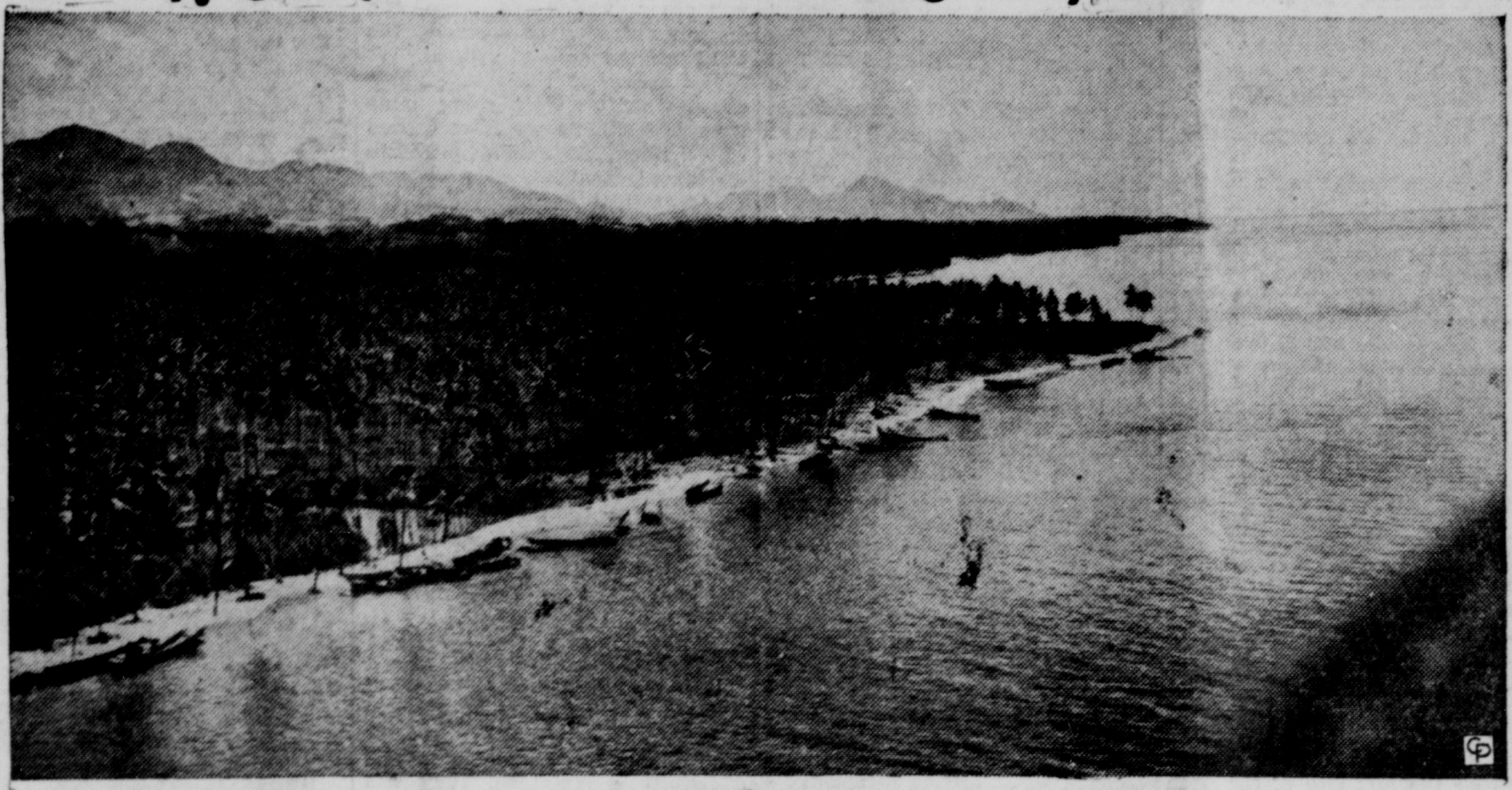

COMPLETE FAILURE was this attempted Jap landing at Guadalcanal. The enemy's landing boats, barges and tank lighters are shown strewn along the beach after the Battle of the Matanikau where the Jap landing party was completely wiped out. (International)

WAR LOAN DRIVE BOOSTED $30,750

State Invests Funds And Credits County With Proportionate Share

Pickaway county's Second War Loan Drive was given a $30,750 boost Friday when State Treasurer Don H. Ebright announced that the state had invested $15,000,000 in War Bonds and that each county is receiving a proportionate credit.

Credits to the various counties are determined by their comparative population.

The purchase was made from surplus funds of the retirement systems and the Ohio Industrial Commission. State officials followed the same system in their purchase as was followed Monday when the Pickaway county commissioners bought $50,000 worth of treasury securities with surpluses.

Securities bought by the state, and by Pickaway county also, were ⅞ percent treasury certificates of indebtedness.

Ebright said that an additional $21,000,000 will be invested also in government bonds, each county to receive its proportionate share of credit.

Clark Will, local drive chairman, expects to announce Saturday an-

(Continued on Page Three)

SABOTAGE LAID TO MEN SEEKING HIGHER WAGES

WASHINGTON, April 16—J. Edgar Hoover, director of the FBI, announced today that seven workmen had been arrested "for committing sabotage" on U. S. Liberty cargo ships under construction at the Bethlehem Fairfield shipyards near Baltimore, Md.

Hoover stated that the FBI investigation failed to disclose "any Axis direction or sympathies" on the part of the alleged saboteurs. Those arrested "are American-born laborers in the shipyards," he said.

"They have admitted performing faulty welding in order to finish their work in a hurry and earn more money," Hoover added.

This was the first occasion that a number of workmen in an American shipyard have been arrested for alleged violation of sabotage laws, although there have been single instances previously where such acts have been uncovered.

According to the FBI director, five of the men were arrested in Baltimore and two others were rounded up in Ohio and North Carolina.

COLLECTION DAY

Tomorrow will be regular collection day for The Daily Herald carriers. Please have your change ready.

Coal Miners Must Not Cease Operation, Says Government Spokesman

CLEVELAND, April 16—As the soft coal wage negotiations remained deadlocked a government spokesman today warned that mines in the United States must be kept in full operation continuously throughout every month of 1943 to provide coal to meet present estimates of the nation's war-expanded requirements.

While not mentioning the current coal negotiations in New York, the spokesman, Thomas J. Thomas, associate deputy solid fuels coordinator, said that "we shall have no surplus capacity in 1943 to allow for any serious lag in production."

"Our coal production, transportation and distribution facilities have a definitely limited capacity under existing conditions of manpower and equipment," Thomas told members of the National Fuel Credit Association gathered for their sixth annual membership meeting and credit conference. "The top of that capacity, utilized throughout the year, is close to our estimated requirements."

Thomas said that at least 600,000,000 tons of bituminous and approximately 65,000,000 tons of anthracite coal are expected to be required this year.

"Mine output, transportation and distribution of coal must be maintained at the very highest rate that existing conditions will permit every month in the year," he declared.

Manpower losses and difficulties in securing equipment and supplies, Thomas said, are gradually diminishing the coal industry's ability to supply coal. These shortages, he added, affect the entire industry from the producer to the retail dealer.

Thomas revealed that a joint government-industry program is being prepared to promote the early ordering of coal as it can be made available throughout the Summer months. He said that the program will require the full co-

(Continued on Page Three)

BRITISH VERSION OF CON GAME BILKS YANKS

LONDON, April 16—Two American soldiers who "bought" a barrage balloon from a civilian so that they could float it over their hut woke up today to the fact that they had overlooked an important detail in making the purchase.

The soldiers, according to the army newspaper Stars and Stripes, had just emerged from one of the popular English pubs when the barrage balloon caught their fancy. They were, it seems, slightly "pub-happy."

An obliging civilian "sold" them the balloon, but the ground crew in charge refused to make delivery.

The soldiers returned to their camp balloonless, but wiser. Next time they'll consult the ground crew first.

Apparently the boys never heard the story about the Brooklyn bridge.

DUCE CLAMPS ARMED RULE ON ITALIAN ISLES

LONDON, April 16 — Benito Mussolini has proclaimed Sicily, Sardinia and smaller neighboring Italian islands in the Mediterranean "operational areas," the German radio asserted today.

The decree was signed by Il Duce as "supreme commander of Italian armed forces on all fronts," the broadcast said.

(A Moscow radio broadcast reported by the OWI said that Sardinia had been declared in a state of emergency after discovery of an anti - government organization "working to disrupt the military measures of the Italo-German command."

ONE MAN'S OPINION

* * *

By Walter Kiernan

If there is one thing that will bring home the grimness of war to us, it's the shortage of jelly beans for Easter.

Our minds may not grasp the military significance of General MacArthur's chronic shortage of planes, but the puniest intellect among us could see that conditions in the jelly bean field needed immediate rectifying.

The powers-that-be sometimes seem to falter and delay in matters of moment, but here was one time when they rose and with one bold stroke cut jelly bean production to a minimum.

Then, not stopping for a moment to rest on their laurels, they pressed on to eliminate entirely the production chocolate bunnies.

Flushed with success they are now tackling the problem of how many flavors of ice cream we'll have this Summer and threatening drastic action against strawberry and butter pecan.

Have no fear general . . . they'll be around to your problem any day now and if the Japs get there first to ask them to have a seat in the ante-room.

Thought for the day: They give their lives—We give our jelly beans.

23 CONVICTS BREAK PRISON

Desperate Long Termers Overpower Guards, Flee By Auto

REIDSVILLE, Ga., April 16—Twenty-three desperate, long-term convicts escaped from Tattnall State Prison near Reidsville at 1:30 a. m. today in one of the biggest mass prison breaks in Georgia's history.

One of the 23 surrendered to officers in Reidsville, and another was captured at Lyons, prison authorities revealed.

Royal K. Mann, chairman of the State Prison Commission, said the prisoners overpowered three guards, stole the prison keys and opened the doors.

He declined to give further details of the break, saying that an investigation of the circumstances is under way.

The fugitives, who made their getaway in two big red trucks and an automobile, were said by highway patrolmen and prison officials to be well armed. The automobile was found abandoned a short time after the break.

Included in the group were Forrest Turner, about 27, and Leland Harvey, 35, both long-termers who have numerous escapes charged to their prison records.

A wide-spread manhunt, with every available highway patrolman and other law enforcement officer participating, immediately was launched.

The alarm quickly was broadcast through Georgia, and notices of the break were sent to surrounding states.

It was the seventh escape from Georgia prisons for Turney, an elusive long-termer. In his last escape about a year ago he was captured in a vacant house four miles north of Collins, Ga., while awaiting the return of another prisoner who had broken into a store at Collins to obtain food and clothes. Turney suffered a gunshot wound in the shoulder in his last escape.

Harvey, one of Georgia's most notorious prisoners, made a brief bid for freedom last December. He was captured at Lagrange three days after his escape when officers opened fire on a car in which he and a companion were riding.

MEANEST RACKET LANDS SOLDIER IN GUARD HOUSE

CAMP UPTON, N. Y., April 16—Reposing safely in the guard house at this military reservation today was Private Edward J. Hoffman, AWOL army inductee who is alleged to have swindled families of soldiers in the "meanest racket."

Hoffman, army authorities said, bilked Brooklyn families out of small sums by posing as a friend of a soldier relative who needed money "for a last trip home before going overseas."

CHANDLER ASKS IMMEDIATE AID FOR M'ARTHUR

Senate Told Of Threat To U. S. From Jap Bases In Aleutians

SKEPTICAL OF ALLIES

England And Russia May Not Aid In Pacific War, Kentuckian Declares

WASHINGTON, April 16 — Sen. A. B. Chandler, of Kentucky, today appealed to government and military leaders to give Gen. Douglas MacArthur enough planes, men and munitions "to carry the fight" to Japan in the southwest Pacific. Chandler warned that Russia and England may leave this country to fight alone against the Japs once Germany is crushed.

At the same time, the senator, an administration Democrat who headed a special congressional committee which investigated American defense in Alaska, told the senate that the Japs have built airfields on Attu and Kiska in the Aleutians from which they can bomb west coast cities and possibly invade the American continent.

Voices Concern

The Kentuckian expressed deep concern over concentration of planes and troops in the Southwest Pacific by the Japanese. He called on government and military leaders to recognize the "deadly seriousness of the Japanese menace to the people of the United States." He bluntly stated that "the war against Japan is no second class war," and added:

"We must carry the fight to the enemy."

Chandler, picking his words slowly and carefully, disclosed that—at long last—reinforcements may be rushed to MacArthur, whom he described as "a magnificent gentleman and a real fighting man."

"I have just been informed that the secretary of war has promised General MacArthur all of the planes he needs," Chandler said adding that he hopes Stimson could keep his promise.

"The secretary of war is an able, courageous, outstanding American," Chandler asserted. "I sincerely hope with God's help he is able to keep that promise. I do not minimize in any way the difficulties involved in this fight. I would like, however, for every citizen of the country to realize the gravity of this situation.

"I fear we do not . . . .

"I appeal to the senate today

(Continued on Page Three)

ENEMY U-BOATS NOW DISGUISE AS SAILBOATS

SAN JUAN, Puerto Rico, April 16 — Enemy submarines are disguising themselves as sailboats to throw Allied ships off their guard, the commander of a United States coast guard cutter revealed today.

The commander, Lieut. John Lacson, spoke at ceremonies commemorating the fall of Bataan, for which his cutter is named.

Describing his vessel's trip to Puerto Rico, Lacson said:

"It was about five o'clock when we saw what appeared to be a sailing ship. We thought it was a fishing vessel. Then suddenly its sail dropped and in a few seconds the ship began to submerge, heading in our direction. It kept on its course until it was close enough to observe the guns on our deck. Then it pointed down abruptly. We depth-charged, but didn't see any more of the sub."

Lacson's ship was formerly a pleasure craft owned by the Philippines' resident commissioner in Washington, Joacquin Miguel Elizalde. Anchored in the Potomac river near Washington when war broke out, it was turned over to the United States government by its owner. The present crew consists mostly of Filipino members of the coast guard reserve.

Navy Rejects Him

RONNIE WYCOF, above, of Los Angeles, tacked 11 years onto his age when he told astonished Navy recruiting officers that he was 16 and thus eligible to enlist. Pretending to believe the five-year-old's age statement, Navy recruiters managed to persuade Ronnie to return home when they convinced the child he was quite a few inches under Navy height limitations. (International)

SHICKELGRUBER TO TALK AGAIN

Reichstag Warned Hitler Will Make Address At Special Meeting

LONDON, April 16 — Reports from Zurich said today that members of the German Reichstag have been told that Adolf Hitler will address them at a special meeting, probably next Tuesday.

According to the Zurich reports, Hitler is expected to outline a new "European charter" in an effort to counteract the effect of the Atlantic Charter proclaimed by President Roosevelt and Prime Minister Churchill.

The Berlin radio meanwhile virtually confirmed reports recently circulated in neutral capitals that Hitler has given up his title of "supreme commander" of the German armed forces. The Nazi D. N. B. news agency sent out an order to German editors to eliminate a reference to Hitler as supreme commander of the armed forces. Editors were warned to refer to Hitler merely as the "Fuehrer."

Another Berlin broadcast quoted the military analyst, Col. Walther Scherff of the German general staff, as saying that "events of the crisis through which we have passed have in no way changed the Fuehrer's vocation as a general."

RIOTS IN GREECE

NEW YORK, April 16—Riots resulting from German attempts to invoke forced labor regulations caused the death or injury of 300 persons in Athens and the port of Piraeus, according to a dispatch to the Swedish newspaper Dag reported today to the OWI.

KINNIE WAGNER NABBED

WASHINGTON, April 16—The FBI announced today the capture of Kinnie Wagner, 40, a notorious Tennessee "hill-billy" character, who is credited with killing at least six men, four of them law enforcement officers.

ENEMY BALKED ON APPROACH TO NEW GUINEA

Three Big Cargo Vessels Left Sinking After Pulverizing Blow

AIR ATTACK CONTINUING

Allied Ground Forces In Tunisia Encountering Fierce Resistance

BULLETIN

WASHINGTON, April 16 — Sen. Kilgore (D) W. Va., today declared that Secretary of the Navy Frank Knox has assured a Truman subcommittee that the "submarine situation" will be "in hand" by the end of 1943.

Knox and several other high naval officials appeared before the subcommittee in secret session today to testify on the nation's war shipping problem.

Kilgore, chairman of the subcommittee, asserted that his group was informed that the building of escort ships for merchant vessels is proceeding so rapidly that "there will be enough vessels by the end of the year to take care of things."

Knox told the subcommittee that "we are building more ships than are being sunk," Kilgore said. The navy secretary added, however, that "we want to keep those we have from being sunk," Kilgore asserted.

BULLETIN

WASHINGTON, April 16 — Furious new American aerial activity in the north and south Pacific was reported today by the navy, including eight more raids on Kiska and destruction of an 80 foot Jap boat and a power station in the Solomons.

A building believed to be a power generating station was destroyed by Dauntless dive bombers and Wildcat fighters in an attack on Vila in the central Solomons April 15.

The unidentified 80 foot Japanese vessel was sent to the bottom by Avenger torpedo bombers in an attack in Rekata bay also in the central Solomons on the same day.

BULLETIN

LONDON, April 16—The British Eighth army is massing for attack "on a large scale" and the Italian rear-guards in Tunisia have been completely wiped out, the Morocco radio reported today.

By International News Service

Allied airmen under the personal command of Lieut. Gen. George C. Kenney, fighting desperately to break up Japanese preparations for a possible invasion of Australia, rained pulverizing blows today on a Japanese convoy of six cargo ships and three war vessels seeking to reinforce the enemy garrison at Wewak, New Guinea.

Tipped off on the approach of the convoy by a reconnaissance plane, big Boeing Flying Fortresses roared into the attack and left three enemy vessels totalling

(Continued on Page Three)

LANDON SEES FDR DEFEAT IN 1944 ELECTION

NEW YORK, April 16 — The man whose sun-flower emblem went down to defeat before President Roosevelt in 1936 today insisted that Republicans will be the victors in the 1944 national elections.

Alf M. Landon, Republican presidential hope of a half-dozen years ago, is convinced of a growing momentum away from the New Deal ranks, especially in the farming areas.

"There is no question of how any state west of the Alleghanies and east of the Pacific coast will vote," he declared. "The critter's eye is sot."

Conceding without question that Mr. Roosevelt will be a candidate for a fourth term, Landon asserted that the President would find tough opposition either in Wendell L. Willkie or Governor John W. Bricker, of Ohio, both of whom he regards as prime presidential material.

WEATHER
Colder and windy Friday night.

THE CIRCLEVILLE HERALD

WORLD, NATIONAL AND STATE NEWS BY INTERNATIONAL NEWS SERVICE

Two Telephones
Business Office 782 Editorial Rooms 581

SIXTIETH YEAR. NUMBER 91. CIRCLEVILLE, OHIO, FRIDAY, APRIL 16, 1943. THREE CENTS.

FORTRESSES BLAST JAPANESE CONVOY

AAA Survey Shows Local Drop in War Crops

ACREAGE HIT BY FEARED LACK OF HARVEST HELP

Soy Beans Increase, But Sweet Corn, Potatoes, Peas Decline

CANNERS OPTIMISTIC

Production Expected To Be Enough To Meet General Demand

With Pickaway county farmers apparently fearing that shortage of labor will prevent their harvesting some crops this year, Pickaway county AAA office declared Friday that in only one war crop—soybeans—will an increase be made in the amount of acreage planted in comparison with 1942.

AAA reporters have completed their check up in the Pickaway county area, 1,696 farms being surveyed, this number covering 82 percent of the crop land. Appraisals of war crop production were made on the remaining 18 percent of the crop land.

Soy Beans Popular

Soybean acreage for 1943 will total 16,494, a total of 4,421 acres above the amount planted in 1942, or 37 percent.

AAA officials point out that soybeans are more easily harvested than other war crops, including peas for canning, commercial potatoes, lima beans and corn for canning.

The pea acreage this year will be only 67 percent of the total planted last year for canning purposes, 770 acres being reported to the AAA office compared with 1,149 a year ago. Despite this slash, canneries have informed the AAA office that the supply of peas will be sufficient to meet their needs.

Potatoes Decline

Commercial potato acreage in 1942 totaled 148, but in 1943 only 103 acres, a reduction of 33 percent will be planted.

Planting of lima beans for canning purposes takes a greater drop than any other commodity, 56 percent, with only 83 acres being planted compared with 185 a year ago.

Corn for canning purposes is down 29 percent, 1943 plantings amounting to 2,894 acres, while 8,741 acres were planted a year ago.

The AAA survey, a complete report of which was forwarded Friday to the Ohio AAA office, shows that allotment crops, including Indian corn and wheat will run nearly the same as last year. Corn planting, according to the report, will be four percent above last year, with 58,612 acres to be planted. Last year 56,559 acres were planted under government crop control programs.

Wheat Drops

Wheat will be down three percent from 39,624 acres to 38,319. However, prospects for the 1943 harvest are not so good as they were a year ago. Winter freezes and generally adverse weather are believed to have cut the wheat crop to about half.

AAA survey shows that swine production in 1943 will be 32 percent above 1942, that poultry will be about 20 percent ahead of 1942 and that cattle production will jump about three percent.

OUR WEATHER MAN

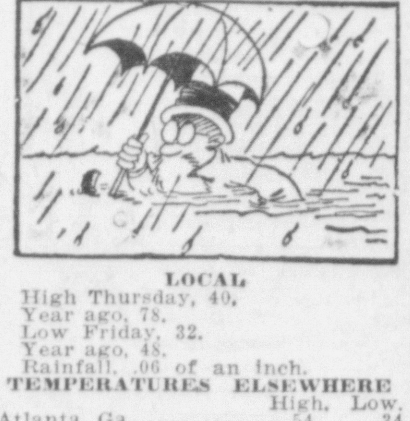

LOCAL
High Thursday, 40.
Year ago, 78.
Low Friday, 32.
Year ago, 48.
Rainfall, .06 of an inch.

TEMPERATURES ELSEWHERE

	High.	Low.
Atlanta, Ga.	54	34
Bismarck, N. Dak.	70	33
Buffalo, N. Y.	30	22
Chicago, Ill.	49	25
Cincinnati, O.	46	29
Cleveland, O.	36	23
Denver, Colo.	75	42
Detroit, Mich.	42	23
Grand Rapids, Mich.	42	18
Indianapolis, Ind.	47	26
Kansas City, Mo.	75	32
Louisville, Ky.	51	29
Memphis, Tenn.	64	51

Still Trying, Japs Lose Another Landing Party at Guadalcanal

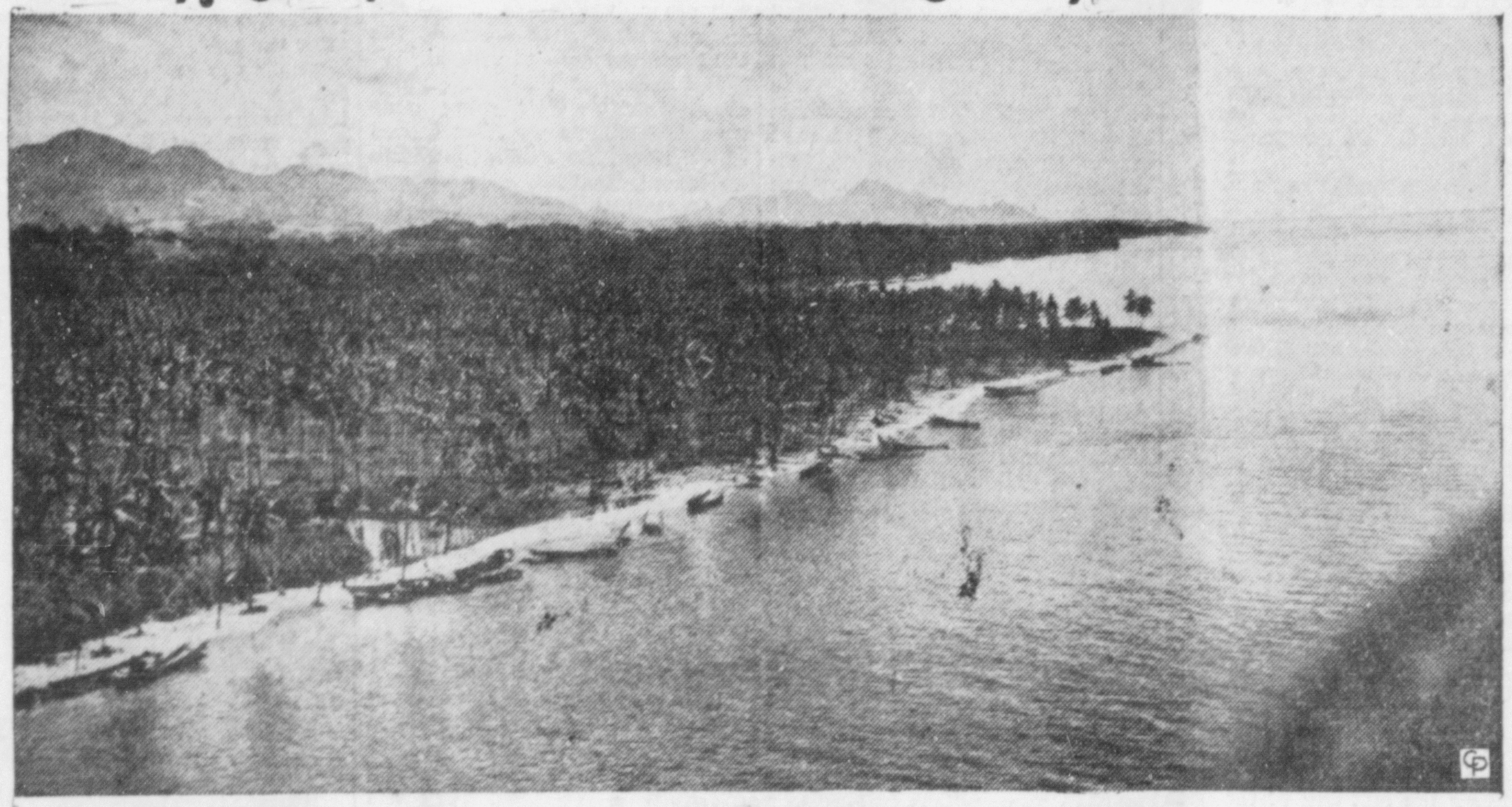

COMPLETE FAILURE was this attempted Jap landing at Guadalcanal. The enemy's landing boats, barges and tank lighters are shown strewn along the beach after the Battle of the Matanikau where the Jap landing party was completely wiped out. *(International)*

WAR LOAN DRIVE BOOSTED $30,750

State Invests Funds And Credits County With Proportionate Share

Pickaway county's Second War Loan Drive was given a $30,750 boost Friday when State Treasurer Don H. Ebright announced that the state had invested $15,000,000 in War Bonds and that each county is receiving a proportionate credit.

Credits to the various counties are determined by their comparative population.

The purchase was made from surplus funds of the retirement systems and the Ohio Industrial Commission. State officials followed the same system in their purchase as was followed Monday when the Pickaway county commissioners bought $50,000 worth of treasury securities with surpluses.

Securities bought by the state, and by Pickaway county also, were ⅞ percent treasury certificates of indebtedness.

Ebright said that an additional $21,000,000 will be invested also in government bonds, each county to receive its proportionate share of credit.

Clark Will, local drive chairman, expects to announce Saturday an-

(Continued on Page Three)

SABOTAGE LAID TO MEN SEEKING HIGHER WAGES

WASHINGTON, April 16—J. Edgar Hoover, director of the FBI, announced today that seven workmen had been arrested "for committing sabotage" on U. S. Liberty cargo ships under construction at the Bethlehem Fairfield shipyards near Baltimore, Md.

Hoover stated that the FBI investigation failed to disclose "any Axis direction or sympathies" on the part of the alleged saboteurs. Those arrested "are American-born laborers in the shipyards," he said.

They have admitted performing faulty welding in order to finish their work in a hurry and earn more money," Hoover added.

This was the first occasion that a number of workmen in an American shipyard have been arrested for alleged violation of sabotage laws, although there have been single instances previously where such acts have been uncovered.

According to the FBI director, five of the men were arrested in Baltimore and two others were rounded up in Ohio and North Carolina.

COLLECTION DAY

Tomorrow will be regular collection day for The Daily Herald carriers. Please have your change ready.

Coal Miners Must Not Cease Operation, Says Government Spokesman

CLEVELAND, April 16—As the soft coal wage negotiations remained deadlocked a government spokesman today warned that mines in the United States must be kept in full operation continuously throughout every month of 1943 to provide coal to meet present estimates of the nation's war-expanded requirements.

While not mentioning the current coal negotiations in New York, the spokesman, Thomas J. Thomas, associate deputy solid fuels coordinator, said that "we shall have no surplus capacity in 1943 to allow for any serious lag in production."

"Our coal production, transportation and distribution facilities have a definitely limited capacity under existing conditions of manpower and equipment," Thomas told members of the National Fuel Credit Association gathered for their sixth annual membership meeting and credit conference. "The top of that capacity, utilized throughout the year, is close to our estimated requirements."

Thomas said that at least 600,000,000 tons of bituminous and approximately 65,000,000 tons of anthracite coal are expected to be required this year.

"Mine output, transportation and distribution of coal must be maintained at the very highest rate that existing conditions will permit every month in the year," he declared.

Manpower losses and difficulties in securing equipment and supplies, Thomas said, are gradually diminishing the coal industry's ability to supply coal. These shortages, he added, affect the entire industry from the producer to the retail dealer.

Thomas revealed that a joint government-industry program is being prepared to promote the early ordering of coal as it can be made available throughout the Summer months. He said that the program will require the full co-

(Continued on Page Three)

DUCE CLAMPS ARMED RULE ON ITALIAN ISLES

LONDON, April 16 — Benito Mussolini has proclaimed Sicily, Sardinia and smaller neighboring Italian islands in the Mediterranean "operational areas," the German radio asserted today.

The decree was signed by Il Duce as "supreme commander of Italian armed forces on all fronts," the broadcast said.

(A Moscow radio broadcast reported by the OWI said that Sardinia had been declared in a state of emergency after discovery of an anti - government organization "working to disrupt the military measures of the Italo-German command."

ONE MAN'S OPINION

* * *

By Walter Kiernan

If there is one thing that will bring home the grimness of war to us, it's the shortage of jelly beans for Easter.

Our minds may not grasp the military significance of General MacArthur's chronic shortage of planes, but the puniest intellect among us could see that conditions in the jelly bean field needed immediate rectifying.

The powers-that-be sometimes seem to falter and delay in matters of moment, but here was one time when they rose and with one bold stroke cut jelly bean production to a minimum.

Then, not stopping for a moment to rest on their laurels, they pressed on to eliminate entirely the production chocolate bunnies.

Flushed with success they are now tackling the problem of how many flavors of ice cream we'll have this Summer and threatening drastic action against strawberry and butter pecan.

Have no fear general . . . they'll be around to your problem any day now and if the Japs get there first to ask them to have a seat in the ante-room.

Thought for the day: They give their lives—We give our jelly beans.

BRITISH VERSION OF CON GAME BILKS YANKS

LONDON, April 16—Two American soldiers who "bought" a barrage balloon from a civilian so that they could float it over their hut woke up today to the fact that they had overlooked an important detail in making the purchase.

The soldiers, according to the army newspaper Stars and Stripes, had just emerged from one of the popular English pubs when the barrage balloon caught their fancy. They were, it seems, slightly "pub-happy."

An obliging civilian "sold" them the balloon, but the ground crew in charge refused to make delivery.

The soldiers returned to their camp balloonless, but wiser. Next time they'll consult the ground crew first.

Apparently the boys never heard the story about the Brooklyn bridge.

23 CONVICTS BREAK PRISON

Desperate Long Termers Overpower Guards, Flee By Auto

REIDSVILLE, Ga., April 16—Twenty-three desperate, long-term convicts escaped from Tattnall State Prison near Reidsville at 1:30 a. m. today in one of the biggest mass prison breaks in Georgia's history.

One of the 23 surrendered to officers in Reidsville, and another was captured at Lyons, prison authorities revealed.

Royal K. Mann, chairman of the State Prison Commission, said the prisoners overpowered three guards, stole the prison keys and opened the doors.

He declined to give further details of the break, saying that an investigation of the circumstances is under way.

The fugitives, who made their getaway in two big red trucks and an automobile, were said by highway patrolmen and prison officials to be well armed. The automobile was found abandoned a short time after the break.

Included in the group were Forrest Turner, about 27, and Leland Harvey, 35, both long-termers who have numerous escapes charged to their prison records.

A wide-spread manhunt, with every available highway patrolman and other law enforcement officer participating, immediately was launched.

The alarm quickly was broadcast through Georgia, and notices of the break were sent to surrounding states.

It was the seventh escape from Georgia prisons for Turney, an elusive long-termer. In his last escape about a year ago he was captured in a vacant house four miles north of Collins, Ga., while awaiting the return of another prisoner who had broken into a store at Collins to obtain food and clothes. Turney suffered a gunshot wound in the shoulder in his last escape.

Harvey, one of Georgia's most notorious prisoners, made a brief bid for freedom last December. He was captured at Lagrange three days after his escape when officers opened fire on a car in which he and a companion were riding.

MEANEST RACKET LANDS SOLDIER IN GUARD HOUSE

CAMP UPTON, N. Y., April 16—Reposing safely in the guard house at this military reservation today was Private Edward J. Hoffman, AWOL army inductee who is alleged to have swindled families of soldiers in the "meanest racket."

Hoffman, army authorities said, bilked Brooklyn families out of small sums by posing as a friend of a soldier relative who needed money "for a last trip home before going overseas."

CHANDLER ASKS IMMEDIATE AID FOR M'ARTHUR

Senate Told Of Threat To U. S. From Jap Bases In Aleutians

SKEPTICAL OF ALLIES

England And Russia May Not Aid In Pacific War, Kentuckian Declares

WASHINGTON, April 16 — Sen. A. B. Chandler, of Kentucky, today appealed to government and military leaders to give Gen. Douglas MacArthur enough planes, men and munitions "to carry the fight" to Japan in the southwest Pacific. Chandler warned that Russia and England may leave this country to fight alone against the Japs once Germany is crushed.

At the same time, the senator, an administration Democrat who headed a special congressional committee which investigated American defense in Alaska, told the senate that the Japs have built airfields on Attu and Kiska in the Aleutians from which they can bomb west coast cities and possibly invade the American continent.

Voices Concern

The Kentuckian expressed deep concern over concentration of planes and troops in the Southwest Pacific by the Japanese. He called on government and military leaders to recognize the "deadly seriousness of the Japanese menace to the people of the United States." He bluntly stated that "the war against Japan is no second class war," and added:

"We must carry the fight to the enemy."

Chandler, picking his words slowly and carefully, disclosed that—at long last—reinforcements may be rushed to MacArthur, whom he described as "a magnificent gentleman and a real fighting man."

"I have just been informed that the secretary of war has promised General MacArthur all of the planes he needs," Chandler said adding that he hopes Stimson could keep his promise.

"The secretary of war is an able, courageous, outstanding American," Chandler asserted. "I sincerely hope with God's help he is able to keep that promise. I do not minimize in any way the difficulties involved in this fight. I would like, however, for every citizen of the country to realize the gravity of this situation.

"I fear we do not . . . .

"I appeal to the senate today

(Continued on Page Three)

ENEMY U-BOATS NOW DISGUISE AS SAILBOATS

SAN JUAN, Puerto Rico, April 16 — Enemy submarines are disguising themselves as sailboats to throw Allied ships off their guard, the commander of a United States coast guard cutter revealed today.

The commander, Lieut. John Lacson, spoke at ceremonies commemorating the fall of Bataan, for which his cutter is named.

Describing his vessel's trip to Puerto Rico, Lacson said:

"It was about five o'clock when we saw what appeared to be a sailing ship. We thought it was a fishing vessel. Then suddenly its sail dropped and in a few seconds the ship began to submerge, heading in our direction. It kept on its course until it was close enough to observe the guns on our deck. Then it pointed down abruptly. We depth-charged, but didn't see any more of the sub."

Lacson's ship was formerly a pleasure craft owned by the Philippines' resident commissioner in Washington, Joacquin Miguel Elizalde. Anchored in the Potomac river near Washington when war broke out, it was turned over to the United States government by its owner. The present crew consists mostly of Filipino members of the coast guard reserve.

Navy Rejects Him

RONNIE WYCOF, above, of Los Angeles, tacked 11 years onto his age when he told astonished Navy recruiting officers that he was 16 and thus eligible to enlist. Pretending to believe the five-year-old's age statement, Navy recruiters managed to persuade Ronnie to return home when they convinced the child he was quite a few inches under Navy height limitations. *(International)*

SHICKELGRUBER TO TALK AGAIN

Reichstag Warned Hitler Will Make Address At Special Meeting

LONDON, April 16 — Reports from Zurich said today that members of the German Reichstag have been told that Adolf Hitler will address them at a special meeting, probably next Tuesday.

According to the Zurich reports, Hitler is expected to outline a new "European charter" in an effort to counteract the effect of the Atlantic Charter proclaimed by President Roosevelt and Prime Minister Churchill.

The Berlin radio meanwhile virtually confirmed reports recently circulated in neutral capitals that Hitler has given up his title of "supreme commander" of the German armed forces. The Nazi D. N. B. news agency sent out an order to German editors to eliminate a reference to Hitler as supreme commander of the armed forces. Editors were warned to refer to Hitler merely as the "Fuehrer."

Another Berlin broadcast quoted the military analyst, Col. Walther Scherff of the German general staff, as saying that "events of the crisis through which we have passed have in no way changed the Fuehrer's vocation as a general."

RIOTS IN GREECE

NEW YORK, April 16—Riots resulting from German attempts to invoke forced labor regulations caused the death or injury of 300 persons in Athens and the port of Piraeus, according to a dispatch to the Swedish newspaper Dag reported today to the OWI.

KINNIE WAGNER NABBED

WASHINGTON, April 16—The FBI announced today the capture of Kinnie Wagner, 40, a notorious Tennessee "hill-billy" character, who is credited with killing at least six men, four of them law enforcement officers.

ENEMY BALKED ON APPROACH TO NEW GUINEA

Three Big Cargo Vessels Left Sinking After Pulverizing Blow

AIR ATTACK CONTINUING

Allied Ground Forces In Tunisia Encountering Fierce Resistance

BULLETIN

WASHINGTON, April 16 — Sen. Kilgore (D) W. Va., today declared that Secretary of the Navy Frank Knox has assured a Truman subcommittee that the "submarine situation" will be "in hand" by the end of 1943.

Knox and several other high naval officials appeared before the subcommittee in secret session today to testify on the nation's war shipping problem.

Kilgore, chairman of the subcommittee, asserted that his group was informed that the building of escort ships for merchant vessels is proceeding so rapidly that "there will be enough vessels by the end of the year to take care of things."

Knox told the subcommittee that "we are building more ships than are being sunk," Kilgore said. The navy secretary added, however, that "we want to keep those we have from being sunk," Kilgore asserted.

BULLETIN

WASHINGTON, April 16 — Furious new American aerial activity in the north and south Pacific was reported today by the navy, including eight more raids on Kiska and destruction of an 80 foot Jap boat and a power station in the Solomons.

A building believed to be a power generating station was destroyed by Dauntless dive bombers and Wildcat fighters in an attack on Vila in the central Solomons April 15.

The unidentified 80 foot Japanese vessel was sent to the bottom by Avenger torpedo bombers in an attack in Rekata bay also in the central Solomons on the same day.

BULLETIN

LONDON, April 16—The British Eighth army is massing for attack "on a large scale" and the Italian rear-guards in Tunisia have been completely wiped out, the Morocco radio reported today.

By International News Service

Allied airmen under the personal command of Lieut. Gen. George C. Kenney, fighting desperately to break up Japanese preparations for a possible invasion of Australia, rained pulverizing blows today on a Japanese convoy of six cargo ships and three war vessels seeking to reinforce the enemy garrison at Wewak, New Guinea.

Tipped off on the approach of the convoy by a reconnaissance plane, big Boeing Flying Fortresses roared into the attack and left three enemy vessels totalling

(Continued on Page Three)

LANDON SEES FDR DEFEAT IN 1944 ELECTION

NEW YORK, April 16 — The man whose sun-flower emblem went down to defeat before President Roosevelt in 1936 today insisted that Republicans will be the victors in the 1944 national elections.

Alf M. Landon, Republican presidential hope of a half-dozen years ago, is convinced of a growing momentum away from the New Deal ranks, especially in the farming areas.

"There is no question of how any state west of the Alleghanies and east of the Pacific coast will vote," he declared. "The critter's eye is sot."

Conceding without question that Mr. Roosevelt will be a candidate for a fourth term, Landon asserted that the President would find tough opposition either in Wendell L. Willkie or Governor John W. Bricker, of Ohio, both of whom he regards as prime presidential material.

High School Seniors Gain Permission To Stage "Eve of St. Mark"

Circleville high school senior class has been granted permission to present the highly popular "Eve of St. Mark" by Maxwell Anderson as its annual class play. Dates chosen for the presentation are May 6 and 7.

The famous play recently was presented at the Hartman theatre, Columbus, and seeing it there prompted Samuel R. Johnson, high school dramatics coach, to seek permission to present it this year. The play was released to Mr. Johnson by the Dramatic Publishing Co., which has edited a simplified version by Christopher Sergel for high schools.

Circleville will be the first high school in Ohio to produce the play. It has been released in this territory for amateurs only after April 12.

"For the last three years," Mr. Johnson said, "nearly everyone has been sagely declaring that no one could write a serious war play of the top rank until the war is over. "What Price Glory?" by Maxwell Anderson and Laurence Stallings came six years after the armistice of 1918; "Journey's End" came after a decade. Now Mr. Anderson has destroyed the myth by writing "The Eve of St. Mark", a serious, yet warmly humorous war play that honestly portrays the spirit of American soldiers and civilians today."

Mr. Anderson is author of such outstanding hits as "Candle in the Wind", "Both Your Houses", "Elizabeth the Queen", "Mary of Scotland", "Valley Forge", "Winterset", "Key Largo", "High Tor", "The Wingless Victory", "Knickerbocker Holiday". "Both Your Houses" received the Pulitzer prize in 1933, while "Winterset" in 1936 and "High Tor" in 1937 each received the Critics' Circle award.

"The Eve of St. Mark" is one of the plays of the current year which is being mentioned for the Pulitzer prize. This drama of America today has also been chosen among all the plays on Broadway to give a command performance at Washington D. C. this year.

Mr. Anderson dedicates the play to Sergeant Lee Chambers, his nephew, whom he terms "one of the first to go, one of the first to die that we may keep this earth for free men."

In seeking ideas and material for his play, Mr. Anderson went to Fort Bragg where he became acquainted with Private Marion Hardgrove, author of the best seller, "See Here Private Hardgrove". The private acted as special consultant to Mr. Anderson during the playwright's stay at the fort.

Cast for the CHS production will be announced later.

Our men are on the march—are you? "Outfit the outfits" that go to Ireland-Africa-Guadalcanal. Buy more Bonds.

RATIONING AT A GLANCE

PROCESSED FOODS

Blue D, E, and F Stamps good through April 30.

MEATS, CHEESE, BUTTER, FATS, CANNED FISH

Red stamps good as follows:

Valid now—Stamp A—16 points—Expires April 30.

Valid now—Stamp B—16 points—Expires April 30.

Valid Now—Stamp C—16 points—Expires April 30.

April 18—Stamp D—16 points—Expires April 30.

April 25—Stamp E—16 points—Expiration date to be announced.

COFFEE

Stamp 26 good for 1 pound through April 25.

SUGAR

Stamp 12 good for 5 pounds through May 31.

SHOES

Stamp 17 good for one pair through June 15. Sandals with open back and heel height 1⅛ inches or less, regardless of material used in the upper, are ration free.

GASOLINE

No. 5 stamps in A book good for four gallons each through May 21. B and C book stamps good as noted on book.

TIRES

It is now illegal to operate any passenger car or commercial vehicle unless a tire inspection has been made. Additional inspection to be made for A-book holders every six months or not later than September 30, 1943; B-book holders every four months or not later than June 30, 1943; C-book holders every three months or not later than May 31, 1943, and commercial vehicles every 60 days or every 5,000 miles, whichever comes first.

40 MEMBERS PRESENT AT BROTHERHOOD MEET

Forty Lutheran Brotherhood members enjoyed an interesting meeting Thursday evening in the parish house with the subject: "What the War Has Done to My Business" being discussed by E. Sensenbrenner, Charles Walters and E. E. Wolf.

After the business meeting the members of the brotherhood adjourned to the kitchen where they remained in conversation during the blackout.

Lunch consisting of apple pie, ice cream and cake was served by a committee headed by Luther List.

Today's VICTORY GARDEN-GRAPH

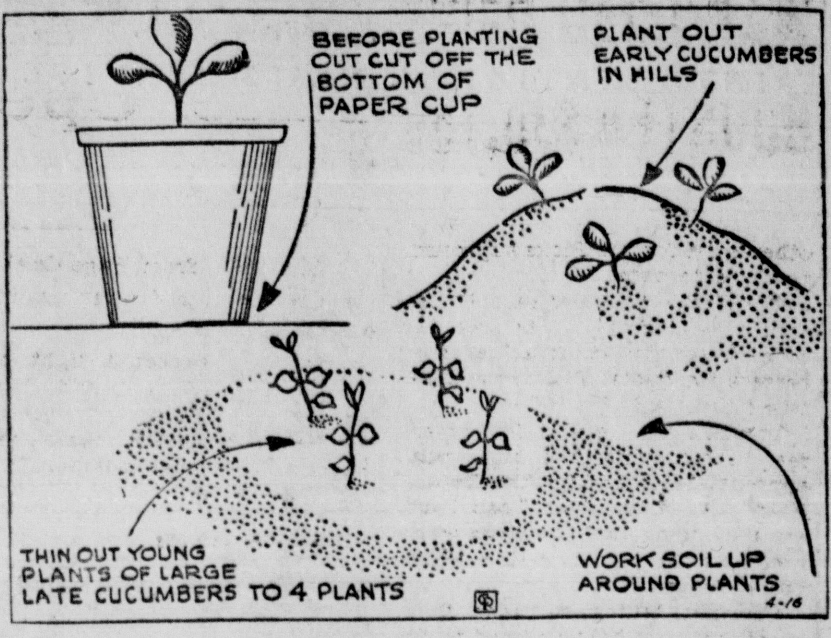

Growing Pickles in Victory Garden

By DEAN HALLIDAY
Released by Central Press Association

WITH POINT rationing presenting problems in the economical preparation of meals with tasty variety the growing of pickles and relishes in the Victory garden seems at least part of the answer. This also means the planting and cultivation of the succulent cucumber.

In order to have extra early cucumbers the seeds should be started indoors about the middle of April. Since cucumbers do not transplant easily it is good practice to start them in paper cups as shown in the accompanying Garden-Graph. When the seedlings are ready to be planted out of doors cut off the bottom of the paper cup but leave the paper sides intact around the ball of earth, and plant cup and seedlings as one. Do not plant outdoors, however, until all danger of frost is past.

For early small varieties of cucumbers have the hills four feet apart each way. For the large late cucumbers plan the hills farther apart, four by six feet is usually ample spacing.

The late cucumber seeds can be planted in circular hills about one foot in diameter. Cucumbers are heavy feeders and placing one or two shovelfuls of manure in the bottom of each hill gives the plants wonderful stimulation. Place four inches of soil over the manure and plant the seeds one-half inch deep, 10 or 12 to each hill. After the young plants are making good growth, thin them out and leave only four of the sturdiest to each hill, as illustrated.

SHORTAGE OF VEGETABLES NOT EVIDENT HERE

Shortages of fresh vegetables which hit the Columbus markets in the middle of the week have failed to cause any emergency in Circleville, all stores of the city receiving complete orders Thursday from their wholesalers.

Most stores receive their weekend supplies Thursday and Friday, the larger supplies coming Thursday. When wholesale house trucks arrived Thursday afternoon all orders taken earlier in the week were filled.

Some items are rather scarce, but they have been short in the last several weeks.

In Columbus it was reported that cabbage, lettuce, green beans, peas and other staple vegetable products are lacking.

Local stores have been given no promise by their wholesalers concerning future shipments, but, at least for the present, the local situation is good.

SIX WEEKS OF SCHOOL REMAIN IN CIRCLEVILLE

Six weeks more of school remain in Circleville, with Friday marking the last day of the fifth six-weeks grading period. School closes May 28 in Circleville when commencement exercises are conducted. Colonel Harry D. Jackson, of Camp Breckenridge, Ky., will be the graduation speaker this year.

J. Wray Henry, high school principal, said Friday that the graduation list is not yet complete, several members of the senior class still being in doubt concerning graduation.

Chamber of Commerce Head Visits Leaders Of Labor in Argentine

By Drew Pearson

WASHINGTON, April 16—The Good Neighbor pilgrimage of youthful, go-getting Eric Johnston, president of the U. S. Chamber of Commerce, was unique in that he called on Latin American labor leaders. It was the first time a U. S. business baron had done so.

One night while visiting with Argentine businessmen Johnston announced that the next day he would call at labor union headquarters, explaining that he was anxious to understand not only Argentine business sentiment, but also labor. A few minutes later, an Argentine manufacturer came up and said:

"You are a brave man, Mr. Johnston, a very brave man."

"Why?"

"For calling upon those labor leaders. You are very remarkable."

Next day Johnston made the call, armed with letters from Bill Green and Phil Murray, who vouched for the fact that he would keep labor confidences. It turned out to be quite an occasion, featured by good Argentine beefsteak and champagne.

Later the head of the Argentine rail union wrote to Jim Carey of the CIO a glowing report of the visit, hoped that more U. S. business men would follow Johnston's example.

Johnston also called upon the Argentine Cardinal. At first a bit suspicious, he finally warmed up, became most cordial and gave Johnston letters of introduction to leading clerics in other countries.

The Cardinal's chief complaint was that the United States seemed to have communistic tendencies.

"My answer to that," said Johnston, "is the answer given me by a representative of Amtorg, the Russian trading company, who said, 'How can you have communism in a country where every capitalist is once removed from the proletariat, and where every proletarian hs ambitions to become a capitalist?' "

CAPITAL CHAFF

In reporting that WPB's ex-vice-chairman Ferd Eberstadt had been rejected for an Army commission, this column was in partial error. Eberstadt was rejected only for combat duty, being two years over the age limit. A captain in the field artillery in 1917 and an intense patriot, "Eber" wanted to see action again. The Army says he will be more valuable in the War Department. . . Congressman Michael Feighan of Cleveland took the bull by the horns and urged a constitutional amendment by which the President could submit a peace treaty to the people if vetoed by the Senate. He pointed out that 33 men in the Senate can block a peace treaty whether the nation likes it or not.

STABILIZING WORLD'S MONEY

Secretary Morgenthau's plan for a five billion dollar stabilization pool to keep world currency firm after the war was subjected to a lot of cross-examination at a closed-door session between Morgenthau and the House Foreign Affairs and Coinage Committees.

Congressmen bombarded Morgenthau with questions regarding the fact that the United States would ante up $1,800,000,000 for the world stabilization kitty. This would be considerably more than the amount to be contributed by any other nation to keep the world's currency firm, and the Congressmen seemed critical.

Not many of them said much about what we were going to do with the billions we have buried at Ft. Knox, if we didn't put it to work somewhere.

Morgenthau explained that the amount which each nation kicks into the stabilization pool will be based chiefly on national income, though some nations with no gold reserve to ante up can offer trade credits.

However, the amount of money put up will not determine voting power, the Secretary of the Treasury explained, adding that we would never get other nations to cooperate on that basis. He also revealed that neither Russia nor China, two important allies, had replied to the invitation to attend the post-war stabilization conference.

BRITAIN OUTVOTES U. S.

The British commonwealth of nations will have two full-fledged members with voting power, in addition to the United Kingdom, Morgenthau explained. They will be Australia and India.

"That," he added with a grin, "is one of the sore spots."

"What will happen if the five billion dollar fund is exhausted?" asked Congressman Compton White of Idaho.

Morgenthau replied that there was no chance of this, or of the U. S. A. being left holding the bag for $1,800,000,000, because the five billion would be operated as a revolving fund.

HENRY KNEW ONIONS

Despite frequent heckling, the Treasury chief made an excellent and logical presentation on why international currency stabilization would be necessary to maintain world trade after the war. He said we could follow either of two courses:

(1) The British (Keynes) plan, calling for a managed currency for international trade, under which export and import business would be conducted on world markets with the "Bancor" unit, backed by credits instead of gold, or, (2) the U. S. plan, calling for gold backing of currency on world markets.

The British plan would weaken our position in world trade, Morgenthau asserted, because it would enable other nations to devalue their currencies after the war, which might eventually drive the U. S. dollar out of world markets.

"We face an extraordinary situation after the war," the Treasury Secretary said. He admitted very frankly that, by lending money to other Allied nations to promote their war industries now, we were building them up as competitors, as well as customers, after the war.

"Inasmuch as we provide the funds for United States participation in the post-war stabilization pool, don't you think that Congress should be represented at the coming conferences?" inquired Representative Andrew Somers of New York, chairman of the Coinage Committee.

"I believe Congress should be aware at all times of what is going on," Morgenthau replied. However, he showed no enthusiasm about having representatives of Congress present at the conferences.

MERRY-GO-ROUND

When John L. Lewis wanted to present the case of the United Mine Workers to the nation through full page ads, he picked the same advertising agency (Albert Frank-Guenther Law) which handles advertising for J. P. Morgan and the country's biggest financial houses. . .Two enterprising naval men from New London, Yeoman Ritson and Signalman Hawes, are working on a weekly news-sheet for the Navy similar to the Army's "Yank." So far the Navy never has had a regular authorized news-mag and enlisted men clamor for one.

ATLANTA

Mr. and Mrs. Ed Blake of Mt. Sterling were Sunday afternoon guests of Mr. and Mrs. William Blake.

—Atlanta—

Mrs. Ercell Speakman Sr. visited Sunday with Mr. and Mrs. Eddie Keaton.

—Atlanta—

Mrs. Nellie Drake and daughter Joanne were Saturday luncheon guests of Mr. and Mrs. Mont Drake of New Holland.

—Atlanta—

Mr. and Mrs. Harry Irvin of Dayton visited Sunday with the latter's parents, Mr. and Mrs. J. W. Morris Sr. and family.

—Atlanta—

Private Edwin Dean of Richmond, Virginia and Mr. and Mrs. Carey Dean of Clarksburg were dinner guests Tuesday evening of Mr. and Mrs. Ward Dean and daughter.

A Comi-Graph By Harpster & Yost

EVERYTHING In HARDWARE
107 E. Main St. Ph. 136
Circleville

"Ah-h! I'm tired of sawing it the old style way."

CIRCLE 2 BIG HITS 2 FRI.-SAT.
HIT NO. 1 PRESTON FOSTER In "Secret Agent of Japan"
HIT NO. 2 DON BARRY In "CYCLONE KID"
Plus—G-Men vs. Black Dragon
SUNDAY—2 BIG HITS!

PLUS HIT NO. 2

TONITE & SATURDAY 2 BIG FEATURES
Ann Miller 4-Great Bands —In— "Reveille With Beverly"
Roy Rogers —In— "Ridin Down the Canyon"
PLUS ★ "Jr. G-Men Of The Air" ★

Where the "Hit" Specials Play! CLIFTONA 4 Days Beginning SUNDAY
From Backwoods Tailor . . . To President of U. S.

Extra News, Cartoon and Pete Smith
COMING SOON! Marjorie Main "Three Hearts for Julia"

NOW & SAT.
—FEATURE NO. 1— MILTON BERLE In "Over My Dead Body"
—FEATURE NO. 2— GEORGE O'BRIEN In "TRIPLE JUSTICE"

GRAND CIRCLEVILLE, OHIO
IF YOU'RE 6 OR 60 YOU'LL LIKE THIS SHOW!! IT'S FUN FOR ALL THE FAMILY!!

HIT NO. 1

3 Days, Starting Sunday 2 HITS!! IT'S FUNNY ← IT'S HOT → ★ ★

HIT NO. 2

SOON!! "TARZAN TRIUMPHS"

High School Seniors Gain Permission To Stage "Eve of St. Mark"

Circleville high school senior class has been granted permission to present the highly popular "Eve of St. Mark" by Maxwell Anderson as its annual class play. Dates chosen for the presentation are May 6 and 7.

The famous play recently was presented at the Hartman theatre, Columbus, and seeing it there prompted Samuel R. Johnson, high school dramatics coach, to seek permission to present it this year. The play was released to Mr. Johnson by the Dramatic Publishing Co., which has edited a simplified version by Christopher Sergel for high schools.

Circleville will be the first high school in Ohio to produce the play. It has been released in this territory for amateurs only after April 12.

"For the last three years," Mr. Johnson said, "nearly everyone has been sagely declaring that no one could write a serious war play of the top rank until the war is over. "What Price Glory?" by Maxwell Anderson and Laurence Stallings came six years after the armistice of 1918; "Journey's End" came after a decade. Now Mr. Anderson has destroyed the myth by writing "The Eve of St. Mark", a serious, yet warmly humorous war play that honestly portrays the spirit of American soldiers and civilians today."

Mr. Anderson is author of such outstanding hits as "Candle in the Wind", "Both Your Houses", "Elizabeth the Queen", "Mary of Scotland", "Valley Forge", "Winterset", "Key Largo", "High Tor", "The Wingless Victory", "Knickerbocker Holiday". "Both Your Houses" received the Pulitzer prize in 1933, while "Winterset" in 1936 and "High Tor" in 1937 each received the Critics' Circle award.

"The Eve of St. Mark" is one of the plays of the current year which is being mentioned for the Pulitzer prize. This drama of America today has also been chosen among all the plays on Broadway to give a command performance at Washington D. C. this year.

Mr. Anderson dedicates the play to Sergeant Lee Chambers, his nephew, whom he terms "one of the first to go, one of the first to die that we may keep this earth for free men."

In seeking ideas and material for his play, Mr. Anderson went to Fort Bragg where he became acquainted with Private Marion Hardgrove, author of the best seller, "See Here Private Hardgrove". The private acted as special consultant to Mr. Anderson during the playwright's stay at the fort.

Cast for the CHS production will be announced later.

Our men are on the march—are you? "Outfit the outfits" that go to Ireland-Africa-Guadalcanal. Buy more Bonds.

RATIONING AT A GLANCE

PROCESSED FOODS

Blue D, E, and F Stamps good through April 30.

MEATS, CHEESE, BUTTER, FATS, CANNED FISH

Red stamps good as follows:

Valid now—Stamp A—16 points—Expires April 30.

Valid now—Stamp B—16 points—Expires April 30.

Valid Now—Stamp C—16 points—Expires April 30.

April 18—Stamp D—16 points—Expires April 30.

April 25—Stamp E—16 points—Expiration date to be announced.

COFFEE

Stamp 26 good for 1 pound through April 25.

SUGAR

Stamp 12 good for 5 pounds through May 31.

SHOES

Stamp 17 good for one pair through June 15. Sandals with open back and heel height 1⅛ inches or less, regardless of material used in the upper, are ration free.

GASOLINE

No. 5 stamps in A book good for four gallons each through May 21. B and C book stamps good as noted on book.

TIRES

It is now illegal to operate any passenger car or commercial vehicle unless a tire inspection has been made. Additional inspection to be made for A-book holders every six months or not later than September 30, 1943; B-book holders every four months or not later than June 30, 1943; C-book holders every three months or not later than May 31, 1943, and commercial vehicles every 60 days or every 5,000 miles, whichever comes first.

40 MEMBERS PRESENT AT BROTHERHOOD MEET

Forty Lutheran Brotherhood members enjoyed an interesting meeting Thursday evening in the parish house with the subject: "What the War Has Done to My Business" being discussed by E. Sensenbrenner, Charles Walters and E. E. Wolf.

After the business meeting the members of the brotherhood adjourned to the kitchen where they remained in conversation during the blackout.

Lunch consisting of apple pie, ice cream and cake was served by a committee headed by Luther List.

Today's VICTORY GARDEN-GRAPH

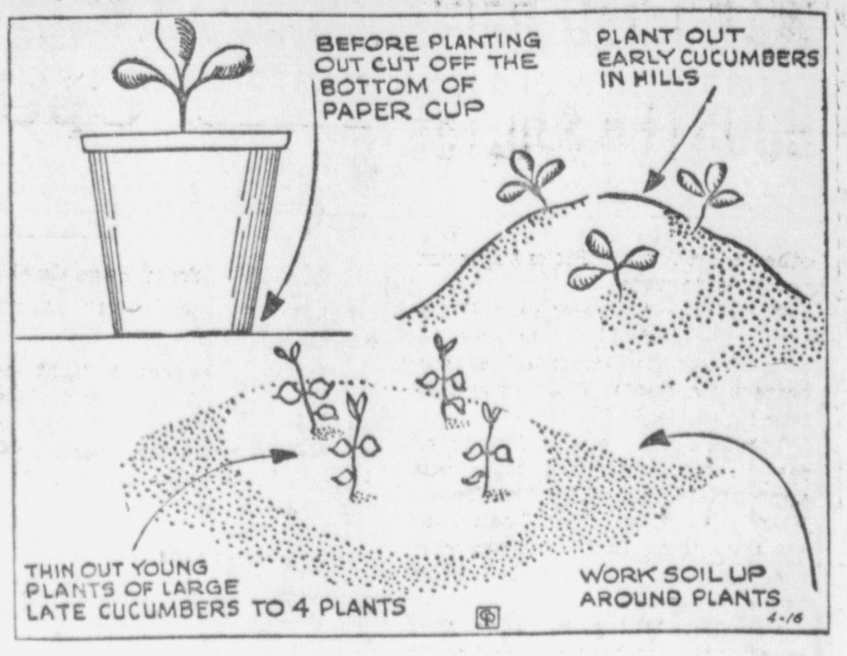

Growing Pickles in Victory Garden

By DEAN HALLIDAY

Released by Central Press Association

WITH POINT rationing presenting problems in the economical preparation of meals with tasty variety the growing of pickles and relishes in the Victory garden seems at least part of the answer. This also means the planting and cultivation of the succulent cucumber.

In order to have extra early cucumbers the seeds should be started indoors about the middle of April. Since cucumbers do not transplant easily it is good practice to start them in paper cups as shown in the accompanying Garden-Graph. When the seedlings are ready to be planted out of doors cut off the bottom of the paper cup but leave the paper sides intact around the ball of earth, and plant cup and seedlings as one. Do not plant outdoors, however, until all danger of frost is past.

For early small varieties of cucumbers have the hills four feet apart each way. For the large late cucumbers plan the hills farther apart, four by six feet is usually ample spacing.

The late cucumber seeds can be planted in circular hills about one foot in diameter. Cucumbers are heavy feeders and placing one or two shovelfuls of manure in the bottom of each hill gives the plants wonderful stimulation. Place four inches of soil over the manure and plant the seeds one-half inch deep, 10 or 12 to each hill. After the young plants are making good growth, thin them out and leave only four of the sturdiest to each hill, as illustrated.

SHORTAGE OF VEGETABLES NOT EVIDENT HERE

Shortages of fresh vegetables which hit the Columbus markets in the middle of the week have failed to cause any emergency in Circleville, all stores of the city receiving complete orders Thursday from their wholesalers.

Most stores receive their weekend supplies Thursday and Friday, the larger supplies coming Thursday. When wholesale house trucks arrived Thursday afternoon all orders taken earlier in the week were filled.

Some items are rather scarce, but they have been short in the last several weeks.

In Columbus it was reported that cabbage, lettuce, green beans, peas and other staple vegetable products are lacking.

Local stores have been given no promise by their wholesalers concerning future shipments, but, at least for the present, the local situation is good.

SIX WEEKS OF SCHOOL REMAIN IN CIRCLEVILLE

Six weeks more of school remain in Circleville, with Friday marking the last day of the fifth six-weeks grading period. School closes May 28 in Circleville when commencement exercises are conducted. Colonel Harry D. Jackson, of Camp Breckenridge, Ky., will be the graduation speaker this year.

J. Wray Henry, high school principal, said Friday that the graduation list is not yet complete, several members of the senior class still being in doubt concerning graduation.

Chamber of Commerce Head Visits Leaders Of Labor in Argentine

By Drew Pearson

WASHINGTON, April 16—The Good Neighbor pilgrimage of youthful, go-getting Eric Johnston, president of the U. S. Chamber of Commerce, was unique in that he called on Latin American labor leaders. It was the first time a U. S. business baron had done so.

One night while visiting with Argentine businessmen Johnston announced that the next day he would call at labor union headquarters, explaining that he was anxious to understand not only Argentine business sentiment, but also labor. A few minutes later, an Argentine manufacturer came up and said:

"You are a brave man, Mr. Johnston, a very brave man."

"Why?"

"For calling upon those labor leaders. You are very remarkable."

Next day Johnston made the call, armed with letters from Bill Green and Phil Murray, who vouched for the fact that he would keep labor confidences. It turned out to be quite an occasion, featured by good Argentine beefsteak and champagne.

Later the head of the Argentine rail union wrote to Jim Carey of the CIO a glowing report of the visit, hoped that more U. S. business men would follow Johnston's example.

Johnston also called upon the Argentine Cardinal. At first a bit suspicious, he finally warmed up, became most cordial and gave Johnston letters of introduction to leading clerics in other countries.

The Cardinal's chief complaint was that the United States seemed to have communistic tendencies.

"My answer to that," said Johnston, "is the answer given me by a representative of Amtorg, the Russian trading company, who said, 'How can you have communism in a country where every capitalist is once removed from the proletariat, and where every proletarian hs ambitions to become a capitalist?' "

CAPITAL CHAFF

In reporting that WPB's ex-vice-chairman Ferd Eberstadt had been rejected for an Army commission, this column was in partial error. Eberstadt was rejected only for combat duty, being two years over the age limit. A captain in the field artillery in 1917 and an intense patriot, "Eber" wanted to see action again. The Army says he will be more valuable in the War Department. . . Congressman Michael Feighan of Cleveland took the bull by the horns and urged a constitutional amendment by which the President could submit a peace treaty to the people if vetoed by the Senate. He pointed out that 33 men in the Senate can block a peace treaty whether the nation likes it or not.

STABILIZING WORLD'S MONEY

Secretary Morgenthau's plan for a five billion dollar stabilization pool to keep world currency firm after the war was subjected to a lot of cross-examination at a closed-door session between Morgenthau and the House Foreign Affairs and Coinage Committees.

Congressmen bombarded Morgenthau with questions regarding the fact that the United States would ante up $1,800,000,000 for the world stabilization kitty. This would be considerably more than the amount to be contributed by any other nation to keep the world's currency firm, and the Congressmen seemed critical.

Not many of them said much about what we were going to do with the billions we have buried at Ft. Knox, if we didn't put it to work somewhere.

Morgenthau explained that the amount which each nation kicks into the stabilization pool will be based chiefly on national income, though some nations with no gold reserve to ante up can offer trade credits.

However, the amount of money put up will not determine voting power, the Secretary of the Treasury explained, adding that we would never get other nations to cooperate on that basis. He also revealed that neither Russia nor China, two important allies, had replied to the invitation to attend the post-war stabilization conference.

BRITAIN OUTVOTES U. S.

The British commonwealth of nations will have two full-fledged members with voting power, in addition to the United Kingdom, Morgenthau explained. They will be Australia and India.

"That," he added with a grin, "is one of the sore spots."

"What will happen if the five billion dollar fund is exhausted?" asked Congressman Compton White of Idaho.

Morgenthau replied that there was no chance of this, or of the U. S. A. being left holding the bag for $1,800,000,000, because the five billion would be operated as a revolving fund.

HENRY KNEW ONIONS

Despite frequent heckling, the Treasury chief made an excellent and logical presentation on why international currency stabilization would be necessary to maintain world trade after the war. He said we could follow either of two courses:

(1) The British (Keynes) plan, calling for a managed currency for international trade, under which export and import business would be conducted on world markets with the "Bancor" unit, backed by credits instead of gold, or, (2) the U. S. plan, calling for gold backing of currency on world markets.

The British plan would weaken our position in world trade, Morgenthau asserted, because it would enable other nations to devalue their currencies after the war, which might eventually drive the U. S. dollar out of world markets.

"We face an extraordinary situation after the war," the Treasury Secretary said. He admitted very frankly that, by lending money to other Allied nations to promote their war industries now, we were building them up as competitors, as well as customers, after the war.

"Inasmuch as we provide the funds for United States participation in the post-war stabilization pool, don't you think that Congress should be represented at the coming conferences?" inquired Representative Andrew Somers of New York, chairman of the Coinage Committee.

"I believe Congress should be aware at all times of what is going on," Morgenthau replied. However, he showed no enthusiasm about having representatives of Congress present at the conferences.

MERRY-GO-ROUND

When John L. Lewis wanted to present the case of the United Mine Workers to the nation through full page ads, he picked the same advertising agency (Albert Frank-Guenther Law) which handles advertising for J. P. Morgan and the country's biggest financial houses. . .Two enterprising naval men from New London, Yeoman Ritson and Signalman Hawes, are working on a weekly news-sheet for the Navy similar to the Army's "Yank." So far the Navy never has had a regular authorized news-mag and enlisted men clamor for one.

ATLANTA

Mr. and Mrs. Ed Blake of Mt. Sterling were Sunday afternoon guests of Mr. and Mrs. William Blake.

—Atlanta—

Mrs. Ercell Speakman Sr. visited Sunday with Mr. and Mrs. Eddie Keaton.

—Atlanta—

Mrs. Nellie Drake and daughter Joanne were Saturday luncheon guests of Mr. and Mrs. Mont Drake of New Holland.

—Atlanta—

Mr. and Mrs. Harry Irvin of Dayton visited Sunday with the latter's parents, Mr. and Mrs. J. W. Morris Sr. and family.

—Atlanta—

Private Edwin Dean of Richmond, Virginia and Mr. and Mrs. Carey Dean of Clarksburg were dinner guests Tuesday evening of Mr. and Mrs. Ward Dean and daughter.

A Comi-Graph By Harpster & Yost

EVERYTHING In HARDWARE

107 E. Main St. Ph. 136

Circleville

"Ah-h! I'm tired of sawing it the old style way."

CIRCLE 2 BIG HITS 2 FRI.-SAT.

HIT NO. 1 PRESTON FOSTER In "Secret Agent of Japan"

HIT NO. 2 DON BARRY In "CYCLONE KID"

Plus—G-Men vs. Black Dragon

SUNDAY—2 BIG HITS!

PLUS HIT NO. 2

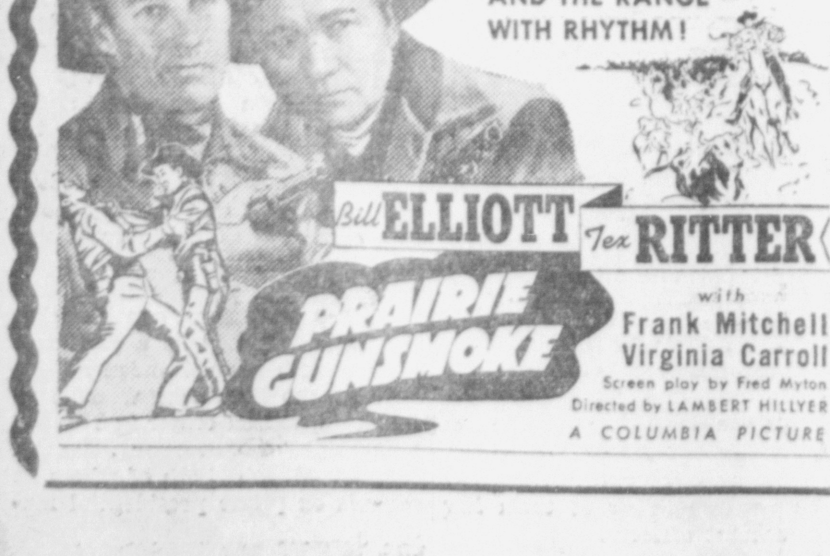

TONITE & SATURDAY 2 BIG FEATURES

Ann Miller 4-Great Bands — In — "Reveille With Beverly"

Roy Rogers — In — "Ridin Down the Canyon"

PLUS ★ "Jr. G-Men Of The Air" ★

Where the "Hit" Specials Play! CLIFTONA 4 Days Beginning SUNDAY

From Backwoods Tailor . . . To President of U. S.

Extra News, Cartoon and Pete Smith

Marjorie Main

COMING SOON! "Three Hearts for Julia"

NOW & SAT.

—FEATURE NO. 1— MILTON BERLE In "Over My Dead Body"

—FEATURE NO. 2— GEORGE O'BRIEN In "TRIPLE JUSTICE"

GRAND CIRCLEVILLE, OHIO

IF YOU'RE 6 OR 60 YOU'LL LIKE THIS SHOW!! IT'S FUN FOR ALL THE FAMILY!!

HIT NO. 1

3 Days, Starting Sunday

2 HITS!!

IT'S FUNNY ← IT'S HOT →

HIT NO. 2

SOON!! "TARZAN TRIUMPHS"

CHANDLER ASKS IMMEDIATE AID FOR M'ARTHUR

Senate Told Of Threat To U. S. From Jap Bases In Aleutians

(Continued from Page One)
to use its influence with the high officials of our government and those who are in charge of our military forces. Urge them to the full realization that we are not fighting one war—we are fighting two wars—and that the enemy in the west (Japan) is growing stronger day by day because of our failure or inability to carry the fight to him, even as the enemy in the east (Germany) seems to have passed the zenith of his power.

"We must carry the fight to the enemy," Chandler insisted. "Without the power to carry the fight to him we have no choice except ultimate subjugation to his wishes. MacArthur and his men and allies in Australia must be supported by the people of the United States and they must be supported now adequately and in force.

"We must not dally. We may not be saved from the narrow escapes we have had during the last few years."

The Kentucky senator voiced the the starling possibility that Russia and England may leave the United States to fight the Pacific war alone once the war in Europe is over.

"Most of you," Chandler declared, "recall a suggestion in the speech of the Honorable Winston Churchill a fortnight ago in which he promised his own people—the British people — that when the European war was over their boys would be permitted to return home. We have no assurance that Russia will ever fight Japan. . .

"I am wholeheartedly in favor of helping the British and the Russians break the power of Hitler. . . but I would hate to envison a time when Germany is prostrate, as it is my belief that she will be eventually, that we should be left entirely alone except for the noble help of China, grand people without arms to fight the Japanese.

"It should be remembered too that many of the people of this country told the people of England that the German war was theirs prior to the Japanese attack against us at Pearl Harbor. I do not say that they will, but I know that they could say to us when they were no longer in danger that perhaps the Japanese war was our war."

Chandler expressed equal concern over the north Pacific.

"We have definite information," he said, "that the Japanese are actually building airfields on those two important points (Attu and Kiska) from which the Alaskan mainland and our Pacific ports can be bombed and our shipping further restricted."

At another point Chandler warned that the Aleutians could be used as fields for land-based Jap planes.

SHERIFF ASKED TO URGE ORGANIZATION INQUIRY

Sheriff Charles H. Radcliff has been asked by the Buckeye Sheriff's association to use his influence with legislators serving this county to support a resolution proposed in the Ohio assembly to have the attorney general investigate actions of the "American Majority" organization. The sheriff's organization says the "American Majority" group has been seeking to influence legislation contrary to rules covering lobbying.

MARKETS

CASH quotations made to farmers in Circleville:

Wheat	1.54
No. 3 Yellow Corn	1.00
No. 3 White Corn	1.15
Soybeans	1.66
Cream, Premium	.50
Cream, Regular	.47
Eggs	.31

POULTRY

Hens	.28
Leghorn hens	.23
Fries	.32
Old roosters	.15

CLOSING MARKETS
PUBLISHED BY
THE J. W. ESHELMAN & SONS

WHEAT

	Open	High	Low	Close
May	142½	143	142¼	143
July	141¾	142⅛	141⅝	141⅞-142
Sept	142⅞	143	142⅝	142⅞

CORN

	Open	High	Low	Close
May				105 bid
July				105 bid
Sept				105 bid

OATS

	Open	High	Low	Close
May	62	62	61⅜	61½ asked
July	60⅝	60⅞	60	60⅛
Sept	60⅛	60½	59⅝	59⅝

CLOSING LIVESTOCK MARKET
PUBLISHED BY
THE PICKAWAY COUNTY FARM BUREAU

CINCINNATI

RECEIPTS—5c higher, 300 to 400 lbs., $14.85—250 to 300 lbs., $15.00—160 to 250 lbs., $15.15—140 to 160 lbs., $13.75 to $14.00—Sows, $13.75 to $14.25.

CHICAGO

RECEIPTS—Steady, 200 to 330 lbs., $15.00 to $15.15—Sows, $14.65 to $15.00.

LOCAL

RECEIPTS—10 to 15c higher, 300 to 400 lbs., $14.75—260 to 300 lbs., $14.85—180 to 260 lbs., $15.00—160 to 180 lbs., $14.75—140 to 160 lbs., $14.25—100 to 140 lbs., $13.25 to $13.75—Sows, $13.75 to $14.25—Stags, $12.75.

WOMEN LEARN HOW TO AID IN DOWNING AXIS

COLUMBUS, April 16 — Five hundred members of the Ohio Federation of Women's Clubs today had the solution to how they could valuably aid the war effort as told by Mary Barton Greco, national chief of the Women's Committee of the General Salvage Division of the War Production Board.

"It is just as important for you to be in the army in housewives dresses," she declared, "as it is to be in the uniform of a WAAC or a WAVE."

She told the delegates, who were attending a two day council meeting of the organization, that they must salvage spiritually as well as materially.

"Passing the ammunition from your kitchen to our boys is your important duty," she said. "Salvage is salvation."

Circleville was represented at the meeting by Miss Margaret Rooney, incoming president of the Monday club.

JOE BURNS VERY ILL IN CHICAGO NAVAL HOSPITAL

W. Joe Burns, owner of the L. M. Butch Jewelry Co., who is now in Uncle Sam's navy, was quarantined in the Great Lakes naval training station hospital, Illinois, Thursday, for scarlet fever. Mrs. Burns in a telephone conversation Thursday evening learned that her husband is very ill.

Assigned to Norfolk, Va., naval base as an aviation machinist's mate second class, Burns was transferred a few days ago to Chicago for more schooling. It is believed that he became ill during the train trip from Norfolk to Chicago.

DR. TROUTMAN OBSERVES 75TH BIRTH ANNIVERSARY

Dr. G. J. Troutman, pastor emeritus of Trinity Lutheran church, observed his seventy-fifth birthday anniversary at his home, East Mound street. Dr. Troutman had been ill for several months.

Many members of his congregation paid their respects during the day, and members of the Lutheran Brotherhood called at the home Thursday evening to sing "Happy Birthday To You".

ATLANTA

Miss Jean White spent the week end with her parents at Seman.

—Atlanta—

Private Donald Frost of Miami Beach, Florida and Miss Alberta George were weekend guests of Private Frost's parents at Marion.

—Atlanta—

Mr. and Mrs. Charles Agan of Kingston were Sunday dinner guests of Mr. and Mrs. Ward Dean and daughter Doris.

—Atlanta—

Mr. and Mrs. George Donohoe and daughter Janis and sons Gene and Paul visited Friday evening with Mr. and Mrs. Paul Bryant and son Jimmy of New Holland.

—Atlanta—

Mrs. Galen Kirkpatrick of New Holland was a luncheon guest Wednesday of Mrs. Wendell Evans.

—Atlanta—

Miss Mary Anise Bush attended the formal induction and banquet of the Gradale Beta sorority held at the Methodist church in Washington C. H. Tuesday evening.

—Atlanta—

Private Edwin Dean of an Army Air Base at Richmond, Virginia arrived at the home of his parents and sister, Mr. and Mrs. Ward Dean and daughter Doris last Monday on a furlough lasting three days.

—Atlanta—

Mr. and Mrs. M. S. Warner visited Sunday afternoon with George Reeves at the Mark Rest Home, Washington C. H.

—Atlanta—

P. T. A. will meet in regular session Tuesday, April 20 at 8 p. m.

—Atlanta—

The W. S. C. S. will meet next Wednesday afternoon April 21, at 2 o'clock at the home of Mrs. Ella Willis.

—Atlanta—

Miss Leah and Carl Binns recently received a letter from PFC. Harry Shepherd, who stated that he had arrived safely in North Africa.

—Atlanta—

Mr. and Mrs. Everett Hecoax and son Roger visited Sunday afternoon at the home of Mr. and Mrs. Harold Brown of Washington C. H.

—Atlanta—

Mr. and Mrs. Wayne DeLong and son Ronnie of Columbus were dinner guests Sunday of Mr. and Mrs. Boyd Skinner and daughter Betty Lou.

—Atlanta—

David Steinhauser and Ralph Crawford were Sunday visitors at the home of Mr. and Mrs. Ralph Steinhauser and son Don of Bourneville.

—Atlanta—

Mr. and Mrs. Francis Ater and son Gene of Monroe township spent Sunday at the home of Mr. and Mrs. Charles Ater and daughter Mabel.

—Atlanta—

Mr. and Mrs. Ercell Speakman Jr. and daughter Linda were Sunday afternoon visitors at the home of Mr. and Mrs. Harold Hill of New Holland.

ENEMY BALKED ON APPROACH TO NEW GUINEA

Three Big Cargo Vessels Left Sinking After Pulverizing Blow

(Continued from Page One)
21,000 tons in a sinking condition. That raised to six the number of Japanese ships sunk or damaged off the coast of New Guinea this week.

In the latest attack, which is still continuing, two 8,000-ton vessels were heavily blasted, while one 5,000-ton merchantman was so seriously damaged that it had to be beached. Earlier this week three 7,000-ton Jap ships were knocked out by allied bombers.

Bases Hammered

As their comrades hammered Japanese shipping and airbases, combat veterans of the southwest Pacific air force sent a message to America emphasizing anew the position taken by Gen. Douglas MacArthur—that airpower, rather than seapower, will decide the eventual outcome of the war in that arena.

They recalled the lessons of Midway, the Coral sea and the Bismarck sea, in which land-based aircraft proved their superiority over naval forces.

The most significant statement in their message was that air power, rather than sea power, is America's as well as Australia's first line of defense.

Axis Resisting

Meanwhile allied ground forces in Tunisia were encountering fierce resistance from German and Italian armies trapped in the northeastern corner of that mountainous country.

A communique from Gen. Dwight D. Eisenhower's headquarters said that enemy counter-attacks are being repelled successfully in bitter fighting which has developed on the front west of Enfidaville, between the Nazis and advancing French Moroccan troops and around Medjez-El-Bab.

To the north, the British first army clung firmly to positions won in its advance against the axis-held base of Tunis against stubborn enemy opposition. Axis counter-attacks were beaten off and high ground held by the first army only 25 miles from Tunis remained in allied hands.

Inclement weather curtailed air operations over the Tunisian battle-front, but allied medium bombers, fighter-bombers and fighters continued to blast enemy airfields, tanks and other vehicles.

French Gain Strength

From Gen. Henri Honore Giraud, civil and military commander of French Africa, came word that the French army he directs in North Africa now numbers 400,000 men. Said he:

"I think I will be able to take 300,000 of these men over to France."

British planes maintained their round-the-clock operations against the European continent, attacking railways and communication lines in the occupied countries and northwest Germany. They left a trail of destruction that included at least a dozen locomotives, two enemy planes shot down, one motor torpedo boat destroyed and two others damaged.

British Wellington bombers blasted enemy airfields on the Italian island of Sardinia. The German radio admitted that Benito Mussolini has proclaimed Sardinia, Sicily and smaller neighboring Italian islands in the Mediterranean "operational areas." A Moscow radio broadcast reported by the Office of War Information said that a state of emergency had been declared in Sardinia.

In Russia, Soviet forces operating in the Kuban region were reported to have occupied a center of enemy resistance and held it against heavy German counter-attacks, killing 600 enemy troops. Increased air activity was revealed taking place on the Leningrad front, where Soviet Stormovik dive-bombers were said to have destroyed 19 enemy planes, 13 of them on the ground and six in aerial combat.

RUNAWAYS RETURNED

Two 16-year-old boys who ran away from their homes in Columbus were returned Thursday after they were taken into custody by Circleville police. The boys were Clyde George and Melvin Hammond. The mother of one of the youths came to Circleville to return them.

CHURCH ORGANIST HURT

Miss Abbe Mills Clarke, West Union street, is recovering from bruises after striking her head against a stove Thursday at the Presbyterian church. Miss Clarke, church organist, stumbled on a rug.

PARTITION SOUGHT

Action for partition of Monroe township land was filed Friday in common pleas court by Dorothy M. Ogle, Williamsport RFD, from Jesse M. Peart of Grange Hall and others.

Buy Bonds to "outfit the outfits" out fighting for you. You can do without. They can't.

PAROLE BOARD REFUSES PLEA OF KILPATRICK

COLUMBUS, April 16—The case of Walter Kilpatrick, former 29-year-old president of Cedarville college who is serving a one to ten year sentence in the Ohio penitentiary for the felonious assault of a seven-year-old Toledo girl, today was continued until April, 1944, by the Ohio pardon and parole commission.

The commission asked that his case be investigated and that he be given a psychiatric examination.

No decision was given on the parole of Mrs. Agnes B. Dickinson, who is serving a sentence in the Marysville Reformatory for alleged embezzlement. Mrs. Dickinson, who became widely known throughout the state for her taxpayers' suit against various departments of state to recover funds she charged were owed the people, was a former Columbus attorney, now disbarred.

The commission heard 129 cases, granted paroles to 30, and conditional releases to five, in the Ohio penitentiary. Eight inmates were restored to parole.

MISS BESS FRY ATTENDING RED CROSS SCHOOL

Miss Bess Fry, South Court street, recently appointed as Pickaway county Red Cross home service secretary, is in Alexandria, Va., participating in an intensive three week Red Cross training school.

When Miss Fry returns she will be thoroughly trained for all phases of Red Cross work.

Carl C. Leist, Red Cross chairman, said Friday that the chapter is still seeking more suitable quarters. The organization would like to rent a residential property somewhere near the middle of the city so that its work can be consolidated to better advantage.

ARMY SERGEANT FILES PETITION FOR DIVORCE

Sergeant Vernon W. Weiler of Fort Benning, Ga., filed action for divorce Friday in common pleas court from Eleanor L. Weiler, Corwin street, who he charges with neglect of duty.

The Weilers were married December 25, 1941, in Ashland, Ky., and they have no children.

The plaintiff charges that his wife's complaining has endangered his career as a soldier. He also claims that his wife refuses to establish a home for him where he may go during his furloughs although he sends her sufficient money.

In addition to divorce he asks that her former name of Smith be restored to her.

MARY LOUISE LOWER DIES AT COUNTRY HOME

Mrs. Mary Louise Lower, 86, a member of a widely-known farm family, died Friday at 4:30 a. m. at her home on Route 188, near the Fairfield county line. She was a life-long member of the Methodist church.

Daughter of Alfred and Jane Reed Friend, she was married February 2, 1882, to LeRoy Lower, who died January 21, 1941. She leaves two daughters, Mrs. Mary Coleman, Lancaster, and Miss Maggie Lower of the home; two sons, Edgar B. of Amanda and Oscar of the home and six grandchildren.

Funeral arrangements are incomplete. Burial in charge of Defenbaugh will be on the family lot in Amanda township cemetery.

If you can't go, send a money order. War Bonds "outfit the outfits" needed for Berlin and Tokyo.

WAR LOAN DRIVE BOOSTED $30,750

(Continued from Page One)
other total for the Pickaway county drive to date.

The campaign chief said Friday that a large flag will be awarded to each county which achieves or betters its quota. Pickaway county's figure is $1,611,000.

The flag will be four feet by six feet in red, white and blue with appropriate legend for the Second War Loan drive. War Loan leaders are urging that the flags when presented be placed on the courthouse flagstaff.

Counties failing to reach their quota, will not be permitted to fly the honor flag.

Other special citations are being worked out for counties going far above their assigned quotas.

VOTE NEARS ON BILL AIMED AT NUMBERS GAME

COLUMBUS, April 16 — The so-called "anti-numbers racket" bill, which make the operator of a "numbers house" guilty of a felony punishable by a seven-year prison term on a second or subsequent offensive, will come before the Ohio House of Representatives Monday night for a vote.

Legislative leaders refused to predict whether or not the bill, sponsored by Reps. G. L. Fenton (R-Williams); W. R. McChesney (R-Greene) and B. F. Reading (R-Lucas) would pass, and a wide-open fight was expected with at least two hours of debate.

Under the bill the penalties for some other forms of gambling are reduced from six months to 90 days, but new sections of the General Code which would be enacted aimed solely at numbers players, writers and backers, increases penalties for those offenses drastically.

The penalties for numbers writing or operating a numbers house, which would be increased in seriousness from a misdemeanor to a felony, would be set at $50-$500 fine, six to ten months imprisonment, or both for a first offense, and a fine of not less than $500 or more than $1,000; imprisonment for one to seven years, or both for subsequent convictions.

The bill was to have come up for a vote yesterday, but the house adjourned for the weekend before it was reached on the calendar.

SALVAGE HONOR FLAG DISPLAYED AT COURTHOUSE

The handsome pennant presented to Pickaway county by state salvage officials for the role the county played in the 1942 salvage program was placed Friday in the lobby of the courthouse.

It was planned to place the pennant on the flagpole on the courthouse tower, but this plan was changed because it was feared the pennant would soon be discolored by the weather.

WORKMAN HURTS FINGER

Walter Eccard, Circleville Route 3, was taken to Berger hospital Friday for x-ray after the second finger of his left hand was caught in machinery at the Ralston-Purina plant. X-ray showed that no fracture existed.

AT FIRST SIGN OF A COLD USE 666
666 TABLETS, SALVE, NOSE DROPS

GET MORE AND BETTER VEGETABLES WITH AGRICO

PROTECT your Victory Garden investment—feed your garden with AGRICO — have delicious fresh vegetables all season long. Agrico promotes quick, steady, early growth — with more flavor and tenderness. Pays for itself in extra yields of vegetables richer in minerals and vitamins. Backed by over 80 years' experience in making fertilizers for farm and home. Made only by The American Agricultural Chemical Co., one of world's largest plant food producers. 33 Agrico factories and sales offices in U. S., Canada and Cuba. Get Agrico at all dealers. Easy to use — illustrated directions in every bag.

THE NATION'S LEADING FERTILIZER

We have plenty of
2-12-6 Fertilizer Available

ALSO A COMPLETE STOCK OF CHECKERBOARD GARDEN & FLOWER SEEDS

CHECKERBOARD FEED STORE
(West Side Elevator)
R. F. D. 2 CIRCLEVILLE, O.

Coal Miners Must Not Cease Operation, Says Government Spokesman

(Continued from Page One)
operation of both domestic and industrial consumers.

"We must expect a tight coal market next Winter, and delays in shipments may find the user who has inadequate stocks on hand in a precarious position," he warned.

NEW YORK, April 16 — Another government move to break the deadlock in the soft coal wage negotiations was expected to be made today by Dr. John R. Steelman, director of the U. S. conciliation service.

The conferences between representatives of the United Mine Workers union and operators of bituminous mines in the Northern and Southern Appalachian area were admittedly stalemated.

Both northern and southern mine operators have flatly rejected the first proposed government compromise offered, although it was accepted in principle by John L. Lewis, president of the union.

The government's proposal was for the mine operators to guarantee the miners a six day week period with the miners receiving time and half after working a 35 hour week. This proposal would increase the miners earning $2.25 a day, it was estimated although it would not change the existing wage scale.

In rejecting the government compromise, Edward R. Burke, president of the Southern Coal Producers Association telegraphed Secretary of Labor Frances Perkins that the proposal violated President Roosevelt's hold-the-line anti-inflation order. He termed the plan "an attempt to accomplish a forbidden objective" by an "indirect and objectionable substitute."

Burke again asked Miss Perkins to certify the dispute to the National War Labor Board for decision.

IMLER RELEASED

Harold L. Imler, 24, of near Stoutsville, has been released from city jail after being held for a day on check charges. He was liberated after three weeks totaling $17 and court costs of $6.20 were paid off.

STEBELTONS CHEERED BY SOLDIER SON'S LETTERS

Mr. and Mrs. Elmer Stebelton, North Court street, received welcome news Thursday night from their son, William, who is in service in North Africa. They had not had word from him since January 29, at that time his arrival in the war theatre being announced. Thursday, seven letters arrived the last one mailed from the war zone April 9. He is well, the letters reveal.

REMNANTS WALL PAPERS
In bundles of 4-6-8-10-12 rolls with borders to match. Now on display at
MADER'S Gift Store
Priced From 20c to $1.00 a Bundle
To Close Out Quickly
Terms
Cash—No Exchanges or Deliveries

GRANTS Parade of Easter VALUES

Lovely Rayon Satin
Luxury Slips 1.19
Inside glamour for date dresses! Tailored or with beautiful laces. Bias cut, 32 to 40.

Fine looking as his Dad's! Boys'
Dress Shirts 98c
Designed to please a growing boy...and make Mom 'n Pop proud of him! Assorted fancy patterns, fabrics. Tubfast. Sizes 8 to 14½.

His Easter Trousers 1.98
Wool and cotton suiting pants, for your young swaggerer! Assorted colors. 8 to 16.

New as spring! Boys'
Easter Ties 25¢
Fresh-on-the-counter fabrics, colors, patterns for a young man's dress-up time!

Closely Knit
Rayon Undies 39¢
Best sellers in our famous rayon undie collection. Regular sizes for women.
X sizes, 50¢ XX sizes, 69¢

Heel-to-toe grooming on Easter Sunday!

Black Leather Oxford 1.29 pr
Handsome wing-tips designed to fit growing boys' feet! Fully lined; leather sole; rubber heel. 9 to 3.

Brown Moccasin Type 1.59 pr
A real boy's shoe! Fine brown leather, stitched! Heavy leather sole, rubber heel. Lined. 9 to 3.
Black leather wing-tips, 3½-6. 1.98

Shirts exclusively Grants!
Pennleighs 1.44
Fine-fitting mercerized broadcloth . . . Sanforized*! Non-wilt collars. Vat-dyed patterns, white. Sizes 14-17.
*1% Maximum Shrinkage

Verified 1.00 Values!
Easter Ties 79¢
Pennleighs . . . labeled to indicate suit-colors they go with! Wool lined. Assorted colors, fabrics.

Men's Wearites 29¢ pr
Match or contrast your socks with your suits...gay or conservative! Durable rayon; mercerized cotton tops, soles. 10½ to 12.

Spring Fashion for 1 to 8's!
Dresses
Brand New for Easter 1.00
We're famous for our 1.00 cottons and this is one of our best collections! Tubfast percales, cute styles!
Fine Fabrics, Hand Details 1.98
Some with hand embroidery, hand smocking . . . deeper hems, rayon velvet sashes, and other fine details. Lovely fabrics. Sizes 1 to 6x.
Dresses for 7 to 14 . . 1.19

W. T. GRANT CO. 129 WEST MAIN ST.

CHANDLER ASKS IMMEDIATE AID FOR M'ARTHUR

Senate Told Of Threat To U. S. From Jap Bases In Aleutians

(Continued from Page One)
to use its influence with the high officials of our government and those who are in charge of our military forces. Urge them to the full realization that we are not fighting one war—we are fighting two wars—and that the enemy in the west (Japan) is growing stronger day by day because of our failure or inability to carry the fight to him, even as the enemy in the east (Germany) seems to have passed the zenith of his power.

"We must carry the fight to the enemy," Chandler insisted. "Without the power to carry the fight to him we have no choice except ultimate subjugation to his wishes. MacArthur and his men and allies in Australia must be supported by the people of the United States and they must be supported now adequately and in force.

"We must not dally. We may not be saved from the narrow escapes we have had during the last few years."

The Kentucky senator voiced the the starling possibility that Russia and England may leave the United States to fight the Pacific war alone once the war in Europe is over.

"Most of you," Chandler declared, "recall a suggestion in the speech of the Honorable Winston Churchill a fortnight ago in which he promised his own people—the British people — that when the European war was over their boys would be permitted to return home. We have no assurance that Russia will ever fight Japan. . .

"I am wholeheartedly in favor of helping the British and the Russians break the power of Hitler. . . but I would hate to envison a time when Germany is prostrate, as it is my belief that she will be eventually, that we should be left entirely alone except for the noble help of China, grand people without arms to fight the Japanese.

"It should be remembered too that many of the people of this country told the people of England that the German war was theirs prior to the Japanese attack against us at Pearl Harbor. I do not say that they will, but I know that they could say to us when they were no longer in danger that perhaps the Japanese war was our war."

Chandler expressed equal concern over the north Pacific.

"We have definite information," he said, "that the Japanese are actually building airfields on those two important points (Attu and Kiska) from which the Alaskan mainland and our Pacific ports can be bombed and our shipping further restricted."

At another point Chandler warned that the Aleutians could be used as fields for land-based Jap planes.

SHERIFF ASKED TO URGE ORGANIZATION INQUIRY

Sheriff Charles H. Radcliff has been asked by the Buckeye Sheriff's association to use his influence with legislators serving this county to support a resolution proposed in the Ohio assembly to have the attorney general investigate actions of the "American Majority" organization. The sheriff's organization says the "American Majority" group has been seeking to influence legislation contrary to rules covering lobbying.

MARKETS

CASH quotations made to farmers in Circleville:

Wheat	1.54
No. 3 Yellow Corn	1.00
No. 3 White Corn	1.15
Soybeans	1.66
Cream, Premium,	.50
Cream, Regular,	.47
Eggs	.31

POULTRY

Hens	.28
Leghorn hens	.23
Fries	.32
Old roosters	.15

CLOSING MARKETS
PUBLISHED BY
THE J. W. ESHELMAN & SONS

WHEAT

	Open	High	Low	Close
May	142½	143	142¼	143
July	141¾	142⅛	141⅝	141⅞-142
Sept	142⅞	143	142⅝	142⅞

CORN

	Open	High	Low	Close
May—				105 bid
July—				105 bid
Sept—				105 bid

OATS

	Open	High	Low	Close
May	62	62	61⅝	61½ asked
July	60⅝	60⅞	60	60⅛
Sept	60⅛	60½	59⅝	59½

CLOSING LIVESTOCK MARKET
PUBLISHED BY
THE PICKAWAY COUNTY FARM BUREAU

CINCINNATI

RECEIPTS—5c higher, 300 to 400 lbs., $14.85—250 to 300 lbs., $15.00—160 to 250 lbs., $15.15—140 to 160 lbs., $13.75 to $14.00—Sows, $13.75 to $14.25.

CHICAGO

RECEIPTS—Steady, 200 to 330 lbs., $15.00 to $15.15—Sows, $14.65 to $15.00.

LOCAL

RECEIPTS—10 to 15c higher, 300 to 400 lbs., $14.75—260 to 300 lbs., $14.85—180 to 260 lbs., $15.00—160 to 180 lbs., $14.75—140 to 160 lbs., $14.25—100 to 140 lbs., $13.25 to $13.75—Sows, $13.75 to $14.25—Stags, $12.75.

WOMEN LEARN HOW TO AID IN DOWNING AXIS

COLUMBUS, April 16 — Five hundred members of the Ohio Federation of Women's Clubs today had the solution to how they could valuably aid the war effort as told by Mary Barton Greco, national chief of the Women's Committee of the General Salvage Division of the War Production Board.

"It is just as important for you to be in the army in housewives dresses," she declared, "as it is to be in the uniform of a WAAC or a WAVE."

She told the delegates, who were attending a two day council meeting of the organization, that they must salvage spiritually as well as materially.

"Passing the ammunition from your kitchen to our boys is your important duty," she said. "Salvage is salvation."

Circleville was represented at the meeting by Miss Margaret Rooney, incoming president of the Monday club.

JOE BURNS VERY ILL IN CHICAGO NAVAL HOSPITAL

W. Joe Burns, owner of the L. M. Butch Jewelry Co., who is now in Uncle Sam's navy, was quarantined in the Great Lakes naval training station hospital, Illinois, Thursday, for scarlet fever. Mrs. Burns in a telephone conversation Thursday evening learned that her husband is very ill.

Assigned to Norfolk, Va., naval base as an aviation machinist's mate second class, Burns was transferred a few days ago to Chicago for more schooling. It is believed that he became ill during the train trip from Norfolk to Chicago.

DR. TROUTMAN OBSERVES 75TH BIRTH ANNIVERSARY

Dr. G. J. Troutman, pastor emeritus of Trinity Lutheran church, observed his seventy-fifth birthday anniversary at his home, East Mound street. Dr. Troutman had been ill for several months.

Many members of his congregation paid their respects during the day, and members of the Lutheran Brotherhood called at the home Thursday evening to sing "Happy Birthday To You".

ATLANTA

Miss Jean White spent the week end with her parents at Seman.

—Atlanta—

Private Donald Frost of Miami Beach, Florida and Miss Alberta George were weekend guests of Private Frost's parents at Marion.

—Atlanta—

Mr. and Mrs. Charles Agan of Kingston were Sunday dinner guests of Mr. and Mrs. Ward Dean and daughter Doris.

—Atlanta—

Mr. and Mrs. George Donohoe and daughter Janis and sons Gene and Paul visited Friday evening with Mr. and Mrs. Paul Bryant and son Jimmy of New Holland.

—Atlanta—

Mrs. Galen Kirkpatrick of New Holland was a luncheon guest Wednesday of Mrs. Wendell Evans.

—Atlanta—

Miss Mary Anise Bush attended the formal induction and banquet of the Gradale Beta sorority held at the Methodist church in Washington C. H. Tuesday evening.

—Atlanta—

Private Edwin Dean of an Army Air Base at Richmond, Virginia arrived at the home of his parents and sister, Mr. and Mrs. Ward Dean and daughter Doris last Monday on a furlough lasting three days.

—Atlanta—

Mr. and Mrs. M. S. Warner visited Sunday afternoon with George Reeves at the Mark Rest Home, Washington C. H.

—Atlanta—

P. T. A. will meet in regular session Tuesday, April 20 at 8 p. m.

—Atlanta—

The W. S. C. S. will meet next Wednesday afternoon April 21, at 2 o'clock at the home of Mrs. Ella Willis.

—Atlanta—

Miss Leah and Carl Binns recently received a letter from PFC. Harry Shepherd, who stated that he had arrived safely in North Africa.

—Atlanta—

Mr. and Mrs. Everett Hecoax and son Roger visited Sunday afternoon at the home of Mr. and Mrs. Harold Brown of Washington C. H.

—Atlanta—

Mr. and Mrs. Wayne DeLong and son Ronnie of Columbus were dinner guests Sunday of Mr. and Mrs. Boyd Skinner and daughter Betty Lou.

—Atlanta—

David Steinhauser and Ralph Crawford were Sunday visitors at the home of Mr. and Mrs. Ralph Steinhauser and son Don of Bourneville.

—Atlanta—

Mr. and Mrs. Francis Ater and son Gene of Monroe township spent Sunday at the home of Mr. and Mrs. Charles Ater and daughter Mabel.

—Atlanta—

Mr. and Mrs. Ercell Speakman Jr. and daughter Linda were Sunday afternoon visitors at the home of Mr. and Mrs. Harold Hill of New Holland.

ENEMY BALKED ON APPROACH TO NEW GUINEA

Three Big Cargo Vessels Left Sinking After Pulverizing Blow

(Continued from Page One)
21,000 tons in a sinking condition. That raised to six the number of Japanese ships sunk or damaged off the coast of New Guinea this week.

In the latest attack, which is still continuing, two 8,000-ton vessels were heavily blasted, while one 5,000-ton merchantman was so seriously damaged that it had to be beached. Earlier this week three 7,000-ton Jap ships were knocked out by allied bombers.

Bases Hammered

As their comrades hammered Japanese shipping and airbases, combat veterans of the southwest Pacific air force sent a message to America emphasizing anew the position taken by Gen. Douglas MacArthur—that airpower, rather than seapower, will decide the eventual outcome of the war in that arena.

They recalled the lessons of Midway, the Coral sea and the Bismarck sea, in which land-based aircraft proved their superiority over naval forces.

The most significant statement in their message was that air power, rather than sea power, is America's as well as Australia's first line of defense.

Axis Resisting

Meanwhile allied ground forces in Tunisia were encountering fierce resistance from German and Italian armies trapped in the northeastern corner of that mountainous country.

A communique from Gen. Dwight D. Eisenhower's headquarters said that enemy counter-attacks are being repelled successfully in bitter fighting which has developed on the front west of Enfidaville, between the Nazis and advancing French Moroccan troops and around Medjez-El-Bab.

To the north, the British first army clung firmly to positions won in its advance against the axis-held base of Tunis against stubborn enemy opposition. Axis counter-attacks were beaten off and high ground held by the first army only 25 miles from Tunis remained in allied hands.

Inclement weather curtailed air operations over the Tunisian battle-front, but allied medium bombers, fighter-bombers and fighters continued to blast enemy airfields, tanks and other vehicles.

French Gain Strength

From Gen. Henri Honore Giraud, civil and military commander of French Africa, came word that the French army he directs in North Africa now numbers 400,000 men. Said he:

"I think I will be able to take 300,000 of these men over to France."

British planes maintained their round-the-clock operations against the European continent, attacking railways and communication lines in the occupied countries and northwest Germany. They left a trail of destruction that included at least a dozen locomotives, two enemy planes shot down, one motor torpedo boat destroyed and two others damaged.

British Wellington bombers blasted enemy airfields on the Italian island of Sardinia. The German radio admitted that Benito Mussolini has proclaimed Sardinia, Sicily and smaller neighboring Italian islands in the Mediterranean "operational areas." A Moscow radio broadcast reported by the Office of War Information said that a state of emergency had been declared in Sardinia.

In Russia, Soviet forces operating in the Kuban region were reported to have occupied a center of enemy resistance and held it against heavy German counter-attacks, killing 600 enemy troops. Increased air activity was revealed taking place on the Leningrad front, where Soviet Stormovik dive-bombers were said to have destroyed 19 enemy planes, 13 of them on the ground and six in aerial combat.

RUNAWAYS RETURNED

Two 16-year-old boys who ran away from their homes in Columbus were returned Thursday after they were taken into custody by Circleville police. The boys were Clyde George and Melvin Hammond. The mother of one of the youths came to Circleville to return them.

CHURCH ORGANIST HURT

Miss Abbe Mills Clarke, West Union street, is recovering from bruises after striking her head against a stove Thursday at the Presbyterian church. Miss Clarke, church organist, stumbled on a rug.

PARTITION SOUGHT

Action for partition of Monroe township land was filed Friday in common pleas court by Dorothy M. Ogle, Williamsport RFD, from Jesse M. Peart of Grange Hall and others.

Buy Bonds to "outfit the outfits" out fighting for you. You can do without. They can't.

PAROLE BOARD REFUSES PLEA OF KILPATRICK

COLUMBUS, April 16—The case of Walter Kilpatrick, former 29-year-old president of Cedarville college who is serving a one to ten year sentence in the Ohio penitentiary for the felonious assault of a seven-year-old Toledo girl, today was continued until April, 1944, by the Ohio pardon and parole commission.

The commission asked that his case be investigated and that he be given a psychiatric examination.

No decision was given on the parole of Mrs. Agnes B. Dickinson, who is serving a sentence in the Marysville Reformatory for alleged embezzlement. Mrs. Dickinson, who became widely known throughout the state for her taxpayers' suit against various departments of state to recover funds she charged were owed the people, was a former Columbus attorney, now disbarred.

The commission heard 129 cases, granted paroles to 30, and conditional releases to five, in the Ohio penitentiary. Eight inmates were restored to parole.

MISS BESS FRY ATTENDING RED CROSS SCHOOL

Miss Bess Fry, South Court street, recently appointed as Pickaway county Red Cross home service secretary, is in Alexandria, Va., participating in an intensive three week Red Cross training school.

When Miss Fry returns she will be thoroughly trained for all phases of Red Cross work.

Carl C. Leist, Red Cross chairman, said Friday that the chapter is still seeking more suitable quarters. The organization would like to rent a residential property somewhere near the middle of the city so that its work can be consolidated to better advantage.

ARMY SERGEANT FILES PETITION FOR DIVORCE

Sergeant Vernon W. Weiler of Fort Benning, Ga., filed action for divorce Friday in common pleas court from Eleanor L. Weiler, Corwin street, who he charges with neglect of duty.

The Weilers were married December 25, 1941, in Ashland, Ky., and they have no children.

The plaintiff charges that his wife's complaining has endangered his career as a soldier. He also claims that his wife refuses to establish a home for him where he may go during his furloughs although he sends her sufficient money.

In addition to divorce he asks that her former name of Smith be restored to her.

MARY LOUISE LOWER DIES AT COUNTRY HOME

Mrs. Mary Louise Lower, 86, a member of a widely-known farm family, died Friday at 4:30 a. m. at her home on Route 188, near the Fairfield county line. She was a life-long member of the Methodist church.

Daughter of Alfred and Jane Reed Friend, she was married February 2, 1882, to LeRoy Lower, who died January 21, 1941. She leaves two daughters, Mrs. Mary Coleman, Lancaster, and Miss Maggie Lower of the home; two sons, Edgar B. of Amanda and Oscar of the home and six grandchildren.

Funeral arrangements are incomplete. Burial in charge of Defenbaugh will be on the family lot in Amanda township cemetery.

If you can't go, send a money order. War Bonds "outfit the outfits" needed for Berlin and Tokyo.

WAR LOAN DRIVE BOOSTED $30,750

(Continued from Page One)
other total for the Pickaway county drive to date.

The campaign chief said Friday that a large flag will be awarded to each county which achieves or betters its quota. Pickaway county's figure is $1,611,000.

The flag will be four feet by six feet in red, white and blue with appropriate legend for the Second War Loan drive. War Loan leaders are urging that the flags when presented be placed on the courthouse flagstaff.

Counties failing to reach their quota, will not be permitted to fly the honor flag.

Other special citations are being worked out for counties going far above their assigned quotas.

VOTE NEARS ON BILL AIMED AT NUMBERS GAME

COLUMBUS, April 16 — The so-called "anti-numbers racket" bill, which make the operator of a "numbers house" guilty of a felony punishable by a seven-year prison term on a second or subsequent offensive, will come before the Ohio House of Representatives Monday night for a vote.

Legislative leaders refused to predict whether or not the bill, sponsored by Reps. G. L. Fenton (R-Williams); W. R. McChesney (R-Greene) and B. F. Reading (R-Lucas) would pass, and a wide-open fight was expected with at least two hours of debate.

Under the bill the penalties for some other forms of gambling are reduced from six months to 90 days, but new sections of the General Code which would be enacted aimed solely at numbers players, writers and backers, increases penalties for those offenses drastically.

The penalties for numbers writing or operating a numbers house, which would be increased in seriousness from a misdemeanor to a felony, would be set at $50-$500 fine, six to ten months imprisonment, or both for a first offense, and a fine of not less than $500 or more than $1,000; imprisonment for one to seven years, or both for subsequent convictions.

The bill was to have come up for a vote yesterday, but the house adjourned for the weekend before it was reached on the calendar.

SALVAGE HONOR FLAG DISPLAYED AT COURTHOUSE

The handsome pennant presented to Pickaway county by state salvage officials for the role the county played in the 1942 salvage program was placed Friday in the lobby of the courthouse.

It was planned to place the pennant on the flagpole on the courthouse tower, but this plan was changed because it was feared the pennant would soon be discolored by the weather.

WORKMAN HURTS FINGER

Walter Eccard, Circleville Route 3, was taken to Berger hospital Friday for x-ray after the second finger of his left hand was caught in machinery at the Ralston-Purina plant. X-ray showed that no fracture existed.

AT FIRST SIGN OF A COLD USE 666
666 TABLETS, SALVE, NOSE DROPS

Coal Miners Must Not Cease Operation, Says Government Spokesman

(Continued from Page One)
operation of both domestic and industrial consumers.

"We must expect a tight coal market next Winter, and delays in shipments may find the user who has inadequate stocks on hand in a precarious position," he warned.

NEW YORK, April 16 — Another government move to break the deadlock in the soft coal wage negotiations was expected to be made today by Dr. John R. Steelman, director of the U. S. conciliation service.

The conferences between representatives of the United Mine Workers union and operators of bituminous mines in the Northern and Southern Appalachian area were admittedly stalemated.

Both northern and southern mine operators have flatly rejected the first proposed government compromise offered, although it was accepted in principle by John L. Lewis, president of the union.

The government's proposal was for the mine operators to guarantee the miners a six day week period with the miners receiving time and half after working a 35 hour week. This proposal would increase the miners earning $2.25 a day, it was estimated although it would not change the existing wage scale.

In rejecting the government compromise, Edward R. Burke, president of the Southern Coal Producers Association telegraphed Secretary of Labor Frances Perkins that the proposal violated President Roosevelt's hold-the-line anti-inflation order. He termed the plan "an attempt to accomplish a forbidden objective" by an "indirect and objectionable substitute."

Burke again asked Miss Perkins to certify the dispute to the National War Labor Board for decision.

IMLER RELEASED

Harold L. Imler, 24, of near Stoutsville, has been released from city jail after being held for a day on check charges. He was liberated after three weeks totaling $17 and court costs of $6.20 were paid off.

STEBELTONS CHEERED BY SOLDIER SON'S LETTERS

Mr. and Mrs. Elmer Stebelton, North Court street, received welcome news Thursday night from their son, William, who is in service in North Africa. They had not had word from him since January 29, at that time his arrival in the war theatre being announced. Thursday, seven letters arrived the last one mailed from the war zone April 9. He is well, the letters reveal.

REMNANTS WALL PAPERS
In bundles of 4-6-8-10-12 rolls with borders to match. Now on display at
MADER'S Gift Store
Priced From 20c to $1.00 a Bundle To Close Out Quickly
Terms Cash—No Exchanges or Deliveries

GRANTS Parade of Easter VALUES

Lovely Rayon Satin
Luxury Slips
1.19
Inside glamour for date dresses! Tailored or with beautiful laces. Bias cut, 32 to 40.

Closely Knit
Rayon Undies
39¢
Best sellers in our famous rayon undie collection. Regular sizes for women.
X sizes, 50¢ XX sizes, 69¢

Shirts exclusively Grants!
Pennleighs
1.44
Fine-fitting mercerized broadcloth . . . Sanforized*! Non-wilt collars. Vat-dyed patterns, white. Sizes 14-17.
*1% Maximum Shrinkage

Verified 1.00 Values!
Easter Ties
Pennleighs . . . labeled to indicate suit-colors they go with! Wool lined. Assorted colors, fabrics.
79¢

Men's Wearites
29¢ pr
Match or contrast your socks with your suits...gay or conservative! Durable rayon; mercerized cotton tops, soles. 10½ to 12.

Fine looking as his Dad's! Boys'
Dress Shirts
98¢
Designed to please a growing boy...and make Mom 'n Pop proud of him! Assorted fancy patterns, fabrics. Tubfast. Sizes 8 to 14½.

His Easter Trousers
Wool and cotton suiting pants, for your young swaggerer! Assorted colors. 8 to 16.
1.98

New as spring! Boys'
Easter Ties
Fresh-on-the-counter fabrics, colors, patterns for a young man's dress-up time!
25¢

Heel-to-toe grooming on Easter Sunday!

Black Leather Oxford
1.29 pr
Handsome wing-tips designed to fit growing boys' feet! Fully lined; leather sole; rubber heel. 9 to 3.

Brown Moccasin Type
1.59 pr
A real boy's shoe! Fine brown leather, stitched! Heavy leather sole, rubber heel. Lined. 9 to 3.
Black leather wing-tips, 3½-6. 1.98

Spring Fashion for 1 to 8's!
Dresses
Brand New for Easter
1.00
We're famous for our 1.00 cottons and this is one of our best collections! Tubfast percales, cute styles!
Fine Fabrics, Hand Details
1.98
Some with hand embroidery, hand smocking . . . deeper hems, rayon velvet sashes, and other fine details. Lovely fabrics. Sizes 1 to 6x.
Dresses for 7 to 14 . . 1.19

W. T. GRANT CO. 129 WEST MAIN ST.

GET MORE AND BETTER VEGETABLES WITH AGRICO

PROTECT your Victory Garden investment—feed your garden with AGRICO—have delicious fresh vegetables all season long. Agrico promotes quick, steady, early growth—with more flavor and tenderness. Pays for itself in extra yields of vegetables richer in minerals and vitamins. Backed by over 80 years' experience in making fertilizers for farm and home. Made only by The American Agricultural Chemical Co., one of world's largest plant food producers. 33 Agrico factories and sales offices in U. S., Canada and Cuba. Get Agrico at all dealers. Easy to use—illustrated directions in every bag.
THE NATION'S LEADING FERTILIZER

We have plenty of
2-12-6 Fertilizer Available
ALSO A COMPLETE STOCK OF CHECKERBOARD GARDEN & FLOWER SEEDS
CHECKERBOARD FEED STORE
(West Side Elevator)
R. F. D. 2 CIRCLEVILLE, O.

The Circleville Herald

Consolidation of The Circleville Herald, Established 1883, and the Daily Union Herald, established 1894.

Published Evenings Except Sunday By
THE CIRCLEVILLE PUBLISHING COMPANY
210 North Court Street, Circleville

T. E. WILSON .... Publisher

Member Ohio Newspaper Association, International News Service, Central Press Association, and the Ohio Select List.

NATIONAL ADVERTISING REPRESENTATIVES
JOHN W. CULLEN COMPANY
230 N. Michigan Avenue, Chicago; 630 Fifth Avenue, New York; 3044 N. Grand Blvd., Detroit.

SUBSCRIPTION
By carrier in Circleville, 18c per week. By mail Pickaway County and Circleville trading territory, per year, $4 in advance; Zones one and two, $5 per year in advance; beyond first and second postal zones, per year, $6.00 in advance.

Entered at Postoffice at Circleville, Ohio, as Second Class Matter.

OPEN LETTERS

TO EVERY ONE

ALL: We on the home front face one the most personal challenges of this war to date. That challenge is whether or not we are willing to sacrifice to a sufficient extent to lend our government our money within the next few weeks. To do the job, you and I, and everyone we know, are going to have to dig in our sock — to dig out some of those dollars we have salted away for a rainy day — as well as to take a good hunk out of this month's pay check. This is a job that has to be done. Sure, we on the home front are feeling the pinch of war. We have gasoline rationing, food rationing, higher taxes and a lot of other little discomforts. But they are nothing compared with the agonies faced daily by our men—men from this community among them—out there on the fighting fronts of the world. Yes, we know that this constant demand for more money out of our pockets and out of our pay-checks—an increasing amount each month—is monotonous. But so is sitting in a fox-hole or lying in a slit-trench day after day, slogging through the hell of a humid jungle or that of Sahara sand. Our sons, friends, brothers, husbands and others we know are doing that for us. They are facing something more terrible than cutting down on a few things that we once thought were essentials to the American standard of living in order to do it, too. As Secretary Morgenthau has said: "Shall we be more tender with our dollars than with the lives of our sons?" The Second War Loan is an order to the home front to go on a new offensive. Your dollars are the weapons in this attack. They will make possible the passing of the ammunition to those boys up there in the front lines. To win this war is going to cost more and more money—and more and more lives. But the price of freedom is high. We can not; we dare not let our fighting men down. You can't let George do this for you. You must pitch in with your dollars. Just keep in mind those boys in the front lines. They give their lives — you lend your money! Don't wait for someone to come around and ask you to do it. Do it today — and do it until you feel worthy of them.

CIRCUITEER.

TO RALLY PLANNERS

FRIENDS: The Second War Loan rally last Monday evening was one of the most successful undertakings ever staged here, and congratulations are due every one and every organization participating in planning the celebration. Carroll D. Alcott, Cincinnati's Far Eastern observer, was greatly impressed by arrangements for the meeting, by Circleville's cooperative spirit, and by other things which he noted during his short visit here. He made an excellent plug for Circleville and Pickaway county in his broadcast which covered a large part of the nation after his address in a well-filled Memorial Hall. The rally was well organized, was properly handled, and persons conducting the War Loan drive can rest assured than any future meetings during which the War Loan will be discussed will be well attended.

CIRCUITEER.

TO VFW, AUXILIARY

POSTS: Congratulations to both of you for the part you have played in the success of the Veterans of Foreign Wars organization. It is not often that an organization is able to wipe out a heavy mortgage on a newly-purchased property inside of two years after buying the residence. Your mortgage burning event last Sunday was a highlight in your organization's progress. I hope that through businesslike operation and close interest on the part of officers and members of both your organizations that you will continue as a financially-successful post.

CIRCUITEER.

TO COUNTY COMMISSIONERS

MEN: A splendid gesture was made this week when you voted to invest $50,000 of Pickaway county funds in government securities to help boost the Second War Loan drive and to assure a nest egg for the county in case of future emergency. This purchase boosts your total of bond purchases in the last couple of months to $90,000. Much credit is due Treasurer Robert Colville for suggesting the purchase. The undertaking is permitted under new Ohio law which grants public officials the right to invest local funds, that is surpluses, in federal securities.

CIRCUITEER.

TO WEATHER MAN

SIR: You nasty fellow! Just when everything points toward warmer weather along you come with snow, and plenty of it; wind, and still plenty of it. And warm weather, none of it! Coal piles are almost exhausted, and so is the patience of hundreds of people. How about some warmer weather?

CIRCUITEER.

TO REV. ROBERT T. KELSEY

PASTOR: The honor voted you this week by the Columbus Presbytery is the highest one the Presbytery can bestow on any one. To be able to serve as moderator for the district is much deserved recognition for the splendid job you have been doing as pastor of the local Presbyterian church. I hope you much success in your work.

CIRCUITEER.

TO RATION BOARD

MEMBERS: You fellows are doing a swell job in the interest of every one of us. Your task is thankless, it takes much of your time, and often your work is adversely criticized. However, many of us know how important your work is, and all of us realize that you are being as fair to everyone as you possibly can be. All of us would be doing a better job if we would put our shoulders to the wheel and shove as hard as we can to make things go as they should instead of shirking duties assigned to us.

CIRCUITEER.

TO SCHOOL YOUNGSTERS

BOYS, GIRLS: School for the 1942-43 term is about ended, and some of you are still on the border line so far as graduation is concerned. There is still time for some of you to boost your grades high enough to earn diplomas. It is possible that a few of you cannot bring your averages sufficiently high to merit graduation, and that is too bad. A diploma is going to mean a lot to all of you after this war is over, so my advise would be to do your best to obtain one in the few weeks, remaining.

CIRCUITEER.

LAFF-A-DAY

"Save your story for Willie. He won't go to sleep till he hears one!"

DIET AND HEALTH

Thrills for Physicians Who Follow the Sea

By LOGAN CLENDENING, M. D.

DR. RUFUS W. HOOKER has followed the sea as a medical officer for 15 years and has described his experiences in an autobiographical account, *Ship's Doctor* (published by Whittlesey House, New York, 1943). It is a very charming piece of anecdotage.

Dr. Clendening will answer questions of general interest only, and then only through his column.

Every time that I sail on a ship it is with recurring astonishment that I find a doctor is aboard.

There are usually several other physicians who are traveling for pleasure, and the ship's doctor rounds us up and gets us all acquainted. We sit around and talk about the time when Mrs. Soandso was misdiagnosed by all the good doctors in Baltimore, Maryland, and Rochester, Minnesota, and then the ship's doctor is able to add an experience which tops all other narratives.

The Doctor's Story

Dr. Hooker starts out by telling the story that he was once called to the head office of the New York Steamship Company and the Marine Superintendent said to him, "Doctor, the Argentine ambassador would like to book passage on this ship. Two competing lines have refused to accept the responsibility."

"When an ambassador can't book passage, it usually means severe illness. What is the matter with the ambassador?" asked Dr. Hooker.

"Myeloid leukemia."

"How long do they give him to live?" asked Dr. Hooker.

"Five days, Doctor."

"But it takes this boat 17 days to get to Buenos Aires. Does he wish to be buried at sea?"

"No, that is the rub. The Embassy insists that Senor Enrico must reach his own country, alive if possible."

"I might prolong his life beyond five days; seventeen days is asking too much. . . . It means embalming."

Learns Embalming

After thinking it over, Dr. Hooker decided to take the case and consulted a mortician to whom he explained his problem. By dint of some eloquent persuasion (and a lodge pin identical to one in the mortician's lapel) he secured the instruction he needed, worked all night in the mortuary to acquire the skill and reached the dock the following morning one hour before sailing time—a part-fledged mortician.

The Ambassador was forthwith put aboard and, as predicted, died with due regard to his physician's pronouncements on the thirteenth day out. He was embalmed by Dr. Hooker and is now resting with his ancestors in Buenos Aires. This is only one of many anecdotes which show the ability, thoughtfulness and good sense of the surgeons who follow the sea.

LENTEN REDUCING DIET

By Dr. Clendening

Saturday—630 calories

BREAKFAST

1 universal vitamin pill; ½ cup apple sauce—50 calories; 1 rusk (no butter)—100 calories; 1 cup coffee (no cream or sugar).

LUNCH

Fish timbale (no sauce) — 100 calories; sliced cucumbers, mineral oil dressing—50 calories; 1 cup tea (no cream or sugar); 1 glass skimmed milk—100 calories.

DINNER

Average serving tripe creole—175 calories; lettuce salad, mineral oil dressing — 25 calories; small helping gelatin dessert—30 calories.

QUESTIONS AND ANSWERS

R. S.:—Can it be definitely determined whether or not a person has adrenal insufficiency, or Addison's disease? If so, what kind of test or examination should be made?

Answer: The diagnosis of Addison's disease is usually not difficult. The patient with weakness, low blood pressure, loss of weight, a brown discoloration of the skin—especially on the exposed parts—is a suspected case. If there is pigmentation in the mouth and under the tongue, it makes it more certain inasmuch as most cases are caused by tuberculosis. Putting a small section of skin under the microscope and the determination of changes in the potassium and sodium content of the blood are quite final.

EDITOR'S NOTE: Dr. Clendening has seven pamphlets which can be obtained by readers. Each pamphlet sells for 10 cents. For any one pamphlet desired, send 10 cents in coin, and a self-addressed envelope stamped with a three-cent stamp, to Dr. Logan Clendening, in care of this paper. The pamphlets are: "Three Weeks' Reducing Diet", "Indigestion and Constipation", "Reducing and Gaining", "Infant Feeding", "Instructions for the Treatment of Diabetes", "Feminine Hygiene" and "The Care of the Hair and Skin."

Corn is grown in every one of the American republics, and in most of the countries of the globe.

The BLIND MAN'S SECRET

by RICHARD HOUGHTON

WRITTEN FOR AND RELEASED BY CENTRAL PRESS ASSOCIATION

CHAPTER TWENTY-FIVE

"WHAT'S THIS?" asked the surprised driver of the car, drawing his dark eyebrows together as he studied the radio tube in his hand.

The two women, with their wrists tied behind their backs, helpless to snatch what seemed to them a priceless military secret, stared at each other in bewilderment. They had assumed that he knew this glass-and-metal gadget was the reason for their kidnaping.

"It—it's just some kind of a do-funny," said Clemantine hastily. "The hat maker stuck it in there to make the shape of the hat."

"Do-funny nothing! I know an old radio tube when I see it!"

Agatha nodded quickly. "That's it! An old tube. I always wondered what they did with old radio tubes."

The dark eyes gave her a scornful, bloodshot glance. The heavy jaw of the kidnaper slid slightly to one side. "You wouldn't try to get funny with me, would you?"

"What an absurd idea!"

"I always was kinda curious about women's hats." He picked up Clemantine's headgear again. "Wouldn't be no use at all in the rain."

Careless of breakage, he dropped the radio tube onto the seat beside him. Agatha's heart almost stopped.

His clumsy fingers were exploring the lining of the hat again. He grinned over the back of the front seat at his breathless passengers as he ripped the cloth out, a little at a time.

"I hope you're enjoying yourself," said Clemantine.

He grunted. A moment later he dropped the hat onto the floor in disgust. "Thought maybe you'd hid a letter in that hole." He picked up the radio tube again, swung around with his back to his prisoners and bent attentively over the shining glass and metal object. "Don't look like it's an old tube. Looks to me like a new one. Kinda funny shape. Don't think I've seen one like it before."

He turned off the dashboard radio—which had only been crackling voicelessly, anyway — and reaching around under it he unfastened one of its tubes, which he brought out for comparison. "H'm. The one from your hat is four times bigger. Different things inside it, too."

Hoping to divert his attention, Agatha asked, "Surely you're not going to leave us tied like this all day?"

He didn't look up. "Lady, if you don't like them ropes, I'll put a gag in your mouth so you can't talk about 'em!"

"You're a brute!" Clemantine told him.

The kidnaper turned his head. He actually grinned. "You said a mouthful!"

Agatha was trembling. The nervous tension was beginning to wear her down. She wished she had Clemantine's youthful courage. "Don't you know you can be sent to prison for treating a couple of helpless women like this?"

"Someone's got to catch me first."

Clemantine sniffed. "The police won't have much trouble if the best you can think of is to hide in the woods. The police have science on their side."

"Oh, yeah?" He turned to the dashboard again. "That reminds me. I got science workin' for me, too." He put his radio in operating order again and fiddled with the dial. "Handy thing, this."

"Does it have to squawk so?" Agatha complained.

"T'aint like a regular broadcast, ma'am. The police only talk when they think they've got somethin' to say. I wish everyone was that way."

"Too bad we're boring you." Agatha tried to be flippant, but her eyes were glued to the tube he had taken from Clemantine's hat and still held in his left hand. She thought he was about to toss it into the brush alongside the creek, but he changed his mind and dropped it on the seat cushion as a voice came through the radio. With a quick gesture of one hand, he silenced the women. "Listen!"

The police announcer was on the air. "Attention, all cars! Coat worn by Miss Clemantine Brown has just been found on Porter road near the bay. Discontinue hunt south and west. Car number six go north on Dunlop road. Car number . . ."

The kidnaper shut the radio off. "Well, that's it!"

Clemantine seemed bewildered. "But—but I don't understand. How could my coat be found there? I'm here!"

"Your coat ain't."

She looked at Agatha, wide-eyed.

"The men who searched your room took the coat and dropped it on that road," Agatha guessed. "They knew the police would broadcast it. It's a signal."

Their captor growled. "Right. And that signal means I don't have to bump you off. Maybe you'll be sorry I didn't. That guy didn't find what he was lookin' for in your room. I've got to take you to a hideout farther up this canyon and keep you safe till he gets here. He'll make you talk!" He kicked open the front door of the dilapidated car, stepped out and turned the handle of the rear door. "Climb out!"

"Do—do we have to walk?" Agatha asked. She was afraid she couldn't.

"This road ain't fit for nothin' but a horse a half mile beyond here. I got the horse hid in this barn. I'm goin' to ride him while you ladies march in front. Come on, get out! Or do I have to drag you out?"

"Why can't we ride that half mile if you're in such a hurry?" Agatha inquired. "Let Clemantine drive the car as far as she can. You follow behind on your horse. We can't get away, if the road is closed ahead."

But she was thinking desperately to herself. Clemantine was a dare-devil driver. If she once got the car in her control, the girl might outwit a horseman. He looked as if he were an amateur rider.

The man frowned, rubbed his chin. "Guess that's all right—if it'll help me get rid of you any quicker. You wait here till I get my horse."

Clemantine told him sarcastically, "We aren't going anywhere."

He walked through the grass around behind the old building and returned in a few minutes leading a tall roam horse, saddled. Agatha hoped she saw a flicker of spirit in the beast's eyes. If he'd been standing there, saddled, for long . . .

The kidnaper dropped the bridle reins over a post of the rotting fence beside the road, and untied the rope that held Clemantine's wrists. She slid into the driver's seat.

Agatha knew that the girl's wrists must be sore and her hands almost numb. Clemantine, however, was game. She'd agreed with Agatha that, while their captor had been getting the horse, that this was their only chance.

The kidnaper indicated the ignition switch, but in her fumbling Clemantine turned on the raidio by mistake. The man had to reach in and snap on the ignition himself.

The motor started easily for such a seeming wreck. At the same time the radio came on, and this time it was not tuned to the police transmitter, but to a regular news broadcast.

" . . . still missing," said the announcer caught in the middle of a sentence, "is the almost priceless radio tube Professor Halder perfected just before he was murdered."

Clemantine and the kidnaper stared at each other. His mouth dropped open. "So that's it? Give me that tube!" He grabbed for it on the seat beside her.

(To Be Continued)

GRAB BAG

One-Minute Test

1. What is a misogynist?
2. Who is known as the "Father of the University of Virginia?
3. What are genii and jinn?

Words of Wisdom

Number among your worst enemies the hawker of malicious rumors and unexplored anecdotes.—Lavater

Hints on Etiquette

Young women who share rides to and from work should be careful of being too friendly with men and women whom they do not know. Discourage or ignore any one who tries to take advantage of the war-time situation. It is safer.

Today's Horoscope

If your birthday is today, you have a charming personality, make friends easily, and work and play with great enthusiasm. You have a creative mind and the courage and determination to execute your ideas. You will find happiness in marriage. Attend to your work today which has been delayed. Make a note of good ideas to be used later. Do not spend time looking backward and regretting what you did not accomplish. Though you may be behind schedule, push along as best you can with the tasks that need immediate attention.

One-Minute Test Answers

1. A man who hates women.
2. Thomas Jefferson.
3. Supernatural beings crediteo with magical powers.

Looking Back in Pickaway County

FIVE YEARS AGO

Emerson Logee, son of the Rev. and Mrs. Floyd E. Logee of Bismarck, N. D., received an appointment to Washington, D. C., as a "career man" in public affairs. The Logees formerly lived in Circleville.

When not a single protest against the Route 22 highway improvement project was heard at a public meeting, Frank W. Turner of Washington C. H., state highway engineer of Division 6 said that he would urge approval of the $400,000 job.

Mrs. Paul Cromley was elected president of the Ashville Garden club at the organization meeting at the home of Mrs. Curtis Cromley.

10 YEARS AGO

That the Logan Elm in Pickaway township would live many, many years was assured when it was announced that the Izaak Walton league was planting 10,000 sprouts from the historic tree over many parts of the state.

Rotary club on April 27 was to hear one of the most fluent speakers in Ohio when Judge Carl V. Weygant of Wooster, chief justice of the Ohio Supreme court, was to appear before the club members.

Mr. and Mrs. A. L. Behymer of Cincinnati were to be weekend houseguests of Mr. and Mrs. Orin W. Dreisbach, Kingston pike.

25 YEARS AGO

The fine farm home of Mrs. Theresa H. Sullivan in Saltcreek township was totally destroyed in an early morning fire, the loss being estimated at $5,000.

The Rev. M. L. Baum was to celebrate the thirty-fifth anniversary of his ordination to the Lutheran ministry at the Hope church in Dayton, which was his first and only charge. He was a native of Madison township.

Mrs. Virginia C. Burns, daughter of Mrs. Mary A. Butch of Watt street, underwent a serious operation at the Delaware sanitorium, Delaware.

YOU'RE TELLING ME!

By WILLIAM RITT
Central Press Writer

GENERAL MONTGOMERY, due to his wounds suffered in World War I, has the use of but one lung. But how he did blow that Rommel man down!

* * *

Peaches sell for $15 a dozen in England. In view of those prices this year's "peach queen" should be entitled to a title no less than "empress."

* * *

Three years of fruitless warfare has shortchanged the Italian people, costing them their African empire, says a war commentator. Rome, it seems, was not bilked in a day.

* * *

In the Spring, warbles the poet, the sap runs freely. And almost as fast as the Desert Fox.

* * *

Grandpappy Jenkins, continuing to read about absenteeism, says it's high time the presentees got some publicity, too.

* * *

Post-war automobiles, as we understand it, will be so light that the heaviest thing about them will be the down payment.

PEAT MOSS
Chick Starter & Grower Mashes
Ask For A Feeder FREE
Cement, Tile, etc.
The Pickaway Grain Co.
PHONE 91

Quick Service for Dead Stock
HOGS, SHEEP, CALVES COLTS
Removed Promptly
Call
CIRCLEVILLE FERTILIZER
TELEPHONE
Reverse Charges 1364 Reverse Charges
E. G. Buchsieb, Inc.

Inside WASHINGTON

Will Russ Fight Japs After Germany Quits? | **That's Chief Question Now Puzzling Capital**

By CHARLES P. STEWART

● UNCLE SAM naturally would greatly like to have Russia go to the mat with Japan with no further delay. American Navy men, who are most immediately interested, agree, however, that the Soviets' inclination to stall off hostilities with the Mikado is perfectly understandable. The Muscovites are recognized as sufficiently engaged with the Nazis to fancy taking on the Japs, too, just at present.

Washington nevertheless is exceedingly curious to get an inkling as to what the Kremlin's policy will be toward Nippon if and when Germany is knocked out of the box.

May Ask Stalin For Hint

It is quite comprehensible that that's the principal question President Roosevelt yearns to put to Premier Stalin, at the conference between them for which F. D. R. has voiced such urgent hopes. It scarcely is to be expected that Josef will give an unqualified answer just now. If he did, to the effect that Russia later will align itself, it would amount to an immediate Soviet war declaration against Tokyo. Still, he might, by trifling oral inflection or the flicker of an eyelid, convey the desired hint, and our White House tenant is pretty crafty at interpreting them—correctly or otherwise.

Russia and Japan are traditional rivals and enemies, to be sure.

It shouldn't be difficult to "sic" the former onto the Oriental island folk, if the prospect of licking them seems good.

But will it seem so? The Japs will be in pretty good fighting shape. They haven't succeeded in beating the numerically vastly superior Chinese, but they have gained possession of a lot of China's resources and are better equipped than the Russians along the eastern Asiatic coast, since that is where they have concentrated while the Soviets have been tied up farther to the westward.

It is a popular assumption that Japan, while scrappy out of proportion to the number of its warriors, is not intrinsically very strong.

Its population is formidable, but that has been one of its difficulties. It has been so large that its limited insular production of raw materials has not sufficed to keep it fully supplied. Now, though, it is fairly well provided for by its captured mainland.

If the United States Army could be transported bodily to the western Pacific, it unquestionably could make a rapid clean-up, but that is an impracticability; it is too far away. It will have to be a naval campaign—unless air forces develop beyond anything we are familiar with yet.

And the Japs have got a fairly average navy—well armed and well manned.

The U. S. outclasses them at short range, but what we will have to do will be to send across the Pacific into their own waters. It will be inconvenient, to say the least. They will stay home and their defense will be an OFF-ense to us.

Distance Japs' Big Advantage

It is the consensus, then, that the Japs won't quit when the rest of the Axis does. As it is expressed, we will have "a war after the war."

Britain has promised to be in it on our side.

The trouble with Britain is that she, like us, is too distant from the scene of what has got to be the conflict.

Will the Russians help the pair of us?

Britain's foreign minister, Anthony Eden, seems to think they will. They don't altogether act like it, though. They don't appear to be pro-us, anyway.

They certainly were not while they were allied with the Axis—until the Germans attacked them. Their philosophy is different from ours. It is all right at present, but what about it when ultimate readjustment comes to be discussed?

That is what remains to be wrangled over at the pre-peace table.

STARS SAY—

For Friday, April 16

ALTHOUGH there may be a great urge to lively action on this day, judging by the predominant lunar transits, it is doubtful if the expected progress could be achieved under certain adverse aspects. All pertaining to writing, publicity, communications, travel or agencies might thrive, at the same time there may be opposition from elders. Matters concerning career or profession might be more gratifying.

Those whose birthday it is may anticipate a lively and perhaps exciting year, with much stirring both at home and abroad. Travel, agencies, communications and writings, agreements or contracts may be under high stimulus for progress, but the cooperation of superiors, elders or financial interests might not be forthcoming. Concentrate on public and professional ambitions.

A child born on this day may have exceptional talent and versatility but its erratic impulses or emotions as well as critical tendencies may prove a defeating factor, unless well directed.

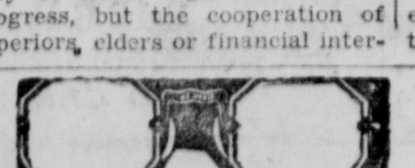

EYES EXAMINED
GLASSES FITTED
Daily 9 to 5, Sat. 9 to 9; Evenings by Appointment—Phone 448
Dr. D. S. Goldschmidt
OPTOMETRIST
121½ W. Main St.
Over J. C. Penny Co. Store

The Circleville Herald

Consolidation of The Circleville Herald, Established 1883, and the Daily Union Herald, established 1894.

Published Evenings Except Sunday By
THE CIRCLEVILLE PUBLISHING COMPANY
210 North Court Street, Circleville

T. E. WILSON .... Publisher

Member Ohio Newspaper Association, International News Service, Central Press Association, and the Ohio Select List.

NATIONAL ADVERTISING REPRESENTATIVES
JOHN W. CULLEN COMPANY
230 N. Michigan Avenue, Chicago; 630 Fifth Avenue, New York; 3044 N. Grand Blvd., Detroit.

SUBSCRIPTION
By carrier in Circleville, 15c per week. By mail Pickaway County and Circleville trading territory, per year, $4 in advance; Zones one and two, $5 per year in advance; beyond first and second postal zones, per year, $6.00 in advance.

Entered at Postoffice at Circleville, Ohio, as Second Class Matter.

OPEN LETTERS

TO EVERY ONE

ALL: We on the home front face one the most personal challenges of this war to date. That challenge is whether or not we are willing to sacrifice to a sufficient extent to lend our government our money within the next few weeks. To do the job, you and I, and everyone we know, are going to have to dig in our sock — to dig out some of those dollars we have salted away for a rainy day — as well as to take a good hunk out of this month's pay check. This is a job that has to be done. Sure, we on the home front are feeling the pinch of war. We have gasoline rationing, food rationing, higher taxes and a lot of other little discomforts. But they are nothing compared with the agonies faced daily by our men—men from this community among them—out there on the fighting fronts of the world. Yes, we know that this constant demand for more money out of our pockets and out of our paychecks—an increasing amount each month—is monotonous. But so is sitting in a foxhole or lying in a slit-trench day after day, slogging through the hell of a humid jungle or that of Sahara sand. Our sons, friends, brothers, husbands and others we know are doing that for us. They are facing something more terrible than cutting down on a few things that we once thought were essentials to the American standard of living in order to do it, too. As Secretary Morgenthau has said: "Shall we be more tender with our dollars than with the lives of our sons?" The Second War Loan is an order to the home front to go on a new offensive. Your dollars are the weapons in this attack. They will make possible the passing of the ammunition to those boys up there in the front lines. To win this war is going to cost more and more money—and more and more lives. But the price of freedom is high. We can not; we dare not let our fighting men down. You can't let George do this for you. You must pitch in with your dollars. Just keep in mind those boys in the front lines. They give their lives — you lend your money! Don't wait for someone to come around and ask you to do it. Do it today — and do it until you feel worthy of them.

CIRCUITEER.

TO RALLY PLANNERS

FRIENDS: The Second War Loan rally last Monday evening was one of the most successful undertakings ever staged here, and congratulations are due every one and every organization participating in planning the celebration. Carroll D. Alcott, Cincinnati's Far Eastern observer, was greatly impressed by arrangements for the meeting, by Circleville's cooperative spirit, and by other things which he noted during his short visit here. He made an excellent plug for Circleville and Pickaway county in his broadcast which covered a large part of the nation after his address in a well-filled Memorial Hall. The rally was well organized, was properly handled, and persons conducting the War Loan drive can rest assured than any future meetings during which the War Loan will be discussed will be well attended.

CIRCUITEER.

TO VFW, AUXILIARY

POSTS: Congratulations to both of you for the part you have played in the success of the Veterans of Foreign Wars organization. It is not often that an organization is able to wipe out a heavy mortgage on a newly-purchased property inside of two years after buying the residence. Your mortgage burning event last Sunday was a highlight in your organization's progress. I hope that through businesslike operation and close interest on the part of officers and members of both your organizations that you will continue as a financially-successful post.

CIRCUITEER.

TO COUNTY COMMISSIONERS

MEN: A splendid gesture was made this week when you voted to invest $50,000 of Pickaway county funds in government securities to help boost the Second War Loan drive and to assure a nest egg for the county in case of future emergency. This purchase boosts your total of bond purchases in the last couple of months to $90,000. Much credit is due Treasurer Robert Colville for suggesting the purchase. The undertaking is permitted under new Ohio law which grants public officials the right to invest local funds, that is surpluses, in federal securities.

CIRCUITEER.

TO WEATHER MAN

SIR: You nasty fellow! Just when everything points toward warmer weather along you come with snow, and plenty of it; wind, and still plenty of it. And warm weather, none of it! Coal piles are almost exhausted, and so is the patience of hundreds of people. How about some warmer weather?

CIRCUITEER.

TO REV. ROBERT T. KELSEY

PASTOR: The honor voted you this week by the Columbus Presbytery is the highest one the Presbytery can bestow on any one. To be able to serve as moderator for the district is much deserved recognition for the splendid job you have been doing as pastor of the local Presbyterian church. I hope you much success in your work.

CIRCUITEER.

TO RATION BOARD

MEMBERS: You fellows are doing a swell job in the interest of every one of us. Your task is thankless, it takes much of your time, and often your work is adversely criticized. However, many of us know how important your work is, and all of us realize that you are being as fair to every one as you possibly can be. All of us would be doing a better job if we would put our shoulders to the wheel and shove as hard as we can to make things go as they should instead of shirking duties assigned to us.

CIRCUITEER.

TO SCHOOL YOUNGSTERS

BOYS, GIRLS: School for the 1942-43 term is about ended, and some of you are still on the border line so far as graduation is concerned. There is still time for some of you to boost your grades high enough to earn diplomas. It is possible that a few of you cannot bring your averages sufficiently high to merit graduation, and that is too bad. A diploma is going to mean a lot to all of you after this war is over, so my advise would be to do your best to obtain one in the few weeks, remaining.

CIRCUITEER.

LAFF-A-DAY

"Save your story for Willie. He won't go to sleep till he hears one!"

DIET AND HEALTH

Thrills for Physicians Who Follow the Sea

By LOGAN CLENDENING, M. D.

DR. RUFUS W. HOOKER has followed the sea as a medical officer for 15 years and has described his experiences in an autobiographical account, *Ship's Doctor* (published by Whittlesey House, New York, 1943). It is a very charming piece of anecdotage.

Dr. Clendening will answer questions of general interest only, and then only through his column.

Every time that I sail on a ship it is with recurring astonishment that I find a doctor is aboard.

There are usually several other physicians who are traveling for pleasure, and the ship's doctor rounds us up and gets us all acquainted. We sit around and talk about the time when Mrs. Soandso was misdiagnosed by all the good doctors in Baltimore, Maryland, and Rochester, Minnesota, and then the ship's doctor is able to add an experience which tops all other narratives.

The Doctor's Story

Dr. Hooker starts out by telling the story that he was once called to the head office of the New York Steamship Company and the Marine Superintendent said to him, "Doctor, the Argentine ambassador would like to book passage on this ship. Two competing lines have refused to accept the responsibility."

"When an ambassador can't book passage, it usually means severe illness. What is the matter with the ambassador?" asked Dr. Hooker.

"Myeloid leukemia."

"How long do they give him to live?" asked Dr. Hooker.

"Five days, Doctor."

"But it takes this boat 17 days to get to Buenos Aires. Does he wish to be buried at sea?"

"No, that is the rub. The Embassy insists that Senor Enrico must reach his own country, alive if possible."

"I might prolong his life beyond five days; seventeen days is asking too much. . . . It means embalming."

Learns Embalming

After thinking it over, Dr. Hooker decided to take the case and consulted a mortician to whom he explained his problem. By dint of some eloquent persuasion (and a lodge pin identical to one in the mortician's lapel) he secured the instruction he needed, worked all night in the mortuary to acquire the skill and reached the dock the following morning one hour before sailing time—a part-fledged mortician.

The Ambassador was forthwith put aboard and, as predicted, died with due regard to his physician's pronouncements on the thirteenth day out. He was embalmed by Dr. Hooker and is now resting with his ancestors in Buenos Aires. This is only one of many anecdotes which show the ability, thoughtfulness and good sense of the surgeons who follow the sea.

LENTEN REDUCING DIET

By Dr. Clendening

Saturday—630 calories

BREAKFAST

1 universal vitamin pill; ½ cup apple sauce—50 calories; 1 rusk (no butter)—100 calories; 1 cup coffee (no cream or sugar).

LUNCH

Fish timbale (no sauce) — 100 calories; sliced cucumbers, mineral oil dressing—50 calories; 1 cup tea (no cream or sugar); 1 glass skimmed milk—100 calories.

DINNER

Average serving tripe creole—175 calories; lettuce salad, mineral oil dressing — 25 calories; small helping gelatin dessert—30 calories.

QUESTIONS AND ANSWERS

R. S.:—Can it be definitely determined whether or not a person has adrenal insufficiency, or Addison's disease? If so, what kind of test or examination should be made?

Answer: The diagnosis of Addison's disease is usually not difficult. The patient with weakness, low blood pressure, loss of weight, a brown discoloration of the skin—especially on the exposed parts—is a suspected case. If there is pigmentation in the mouth and under the tongue, it makes it more certain inasmuch as most cases are caused by tuberculosis. Putting a small section of skin under the microscope and the determination of changes in the potassium and sodium content of the blood are quite final.

EDITOR'S NOTE: Dr. Clendening has seven pamphlets which can be obtained by readers. Each pamphlet sells for 10 cents. For any one pamphlet desired, send 10 cents in coin, and a self-addressed envelope stamped with a three-cent stamp, to Dr. Logan Clendening, in care of this paper. The pamphlets are: "Three Weeks' Reducing Diet", "Indigestion and Constipation", "Reducing and Gaining", "Infant Feeding", "Instructions for the Treatment of Diabetes", "Feminine Hygiene" and "The Care of the Hair and Skin."

Corn is grown in every one of the American republics, and in most of the countries of the globe.

The BLIND MAN'S SECRET

by RICHARD HOUGHTON

WRITTEN FOR AND RELEASED BY CENTRAL PRESS ASSOCIATION

CHAPTER TWENTY-FIVE

"WHAT'S THIS?" asked the surprised driver of the car, drawing his dark eyebrows together as he studied the radio tube in his hand.

The two women, with their wrists tied behind their backs, helpless to snatch what seemed to them a priceless military secret, stared at each other in bewilderment. They had assumed that he knew this glass-and-metal gadget was the reason for their kidnaping.

"It—it's just some kind of a do-funny," said Clemantine hastily. "The hat maker stuck it in there to make the shape of the hat."

"Do-funny nothing! I know an old radio tube when I see it!"

Agatha nodded quickly. "That's it! An old tube. I always wondered what they did with old radio tubes."

The dark eyes gave her a scornful, bloodshot glance. The heavy jaw of the kidnaper slid slightly to one side. "You wouldn't try to get funny with me, would you?"

"What an absurd idea!"

"I always was kinda curious about women's hats." He picked up Clemantine's headgear again. "Wouldn't be no use at all in the rain."

Careless of breakage, he dropped the radio tube onto the seat beside him. Agatha's heart almost stopped.

His clumsy fingers were exploring the lining of the hat again. He grinned over the back of the front seat at his breathless passengers as he ripped the cloth out, a little at a time.

"I hope you're enjoying yourself," said Clemantine.

He grunted. A moment later he dropped the hat onto the floor in disgust. "Thought maybe you'd hid a letter in that hole." He picked up the radio tube again, swung around with his back to his prisoners and bent attentively over the shining glass and metal object. "Don't look like it's an old tube. Looks to me like a new one. Kinda funny shape. Don't think I've seen one like it before."

He turned off the dashboard radio—which had only been crackling voicelessly, anyway — and reaching around under it he unfastened one of its tubes, which he brought out for comparison. "H'm. The one from your hat is four times bigger. Different things inside it, too."

Hoping to divert his attention, Agatha asked, "Surely you're not going to leave us tied like this all day?"

He didn't look up. "Lady, if you don't like them ropes, I'll put a gag in your mouth so you can't talk about 'em!"

"You're a brute!" Clemantine told him.

The kidnaper turned his head. He actually grinned. "You said a mouthful!"

Agatha was trembling. The nervous tension was beginning to wear her down. She wished she had Clemantine's youthful courage. "Don't you know you can be sent to prison for treating a couple of helpless women like this?"

"Someone's got to catch me first."

Clemantine sniffed. "The police won't have much trouble if the best you can think of is to hide in the woods. The police have science on their side."

"Oh, yeah?" He turned to the dashboard again. "That reminds me. I got science workin' for me, too." He put his radio in operating order again and fiddled with the dial. "Handy thing, this."

"Does it have to squawk so?" Agatha complained.

"T'aint like a regular broadcast, ma'am. The police only talk when they think they've got somethin' to say. I wish everyone was that way."

"Too bad we're boring you." Agatha tried to be flippant, but her eyes were glued to the tube he had taken from Clemantine's hat and still held in his left hand. She thought he was about to toss it into the brush alongside the creek, but he changed his mind and dropped it on the seat cushion as a voice came through the radio. With a quick gesture of one hand, he silenced the women. "Listen!"

The police announcer was on the air. "Attention, all cars! Coat worn by Miss Clemantine Brown has just been found on Porter road near the bay. Discontinue hunt south and west. Car number six go north on Dunlop road. Car number . . ."

The kidnaper shut the radio off. "Well, that's it!"

Clemantine seemed bewildered. "But—but I don't understand. How could my coat be found there? I'm here!"

"Your coat ain't."

She looked at Agatha, wide-eyed.

"The men who searched your room took the coat and dropped it on that road," Agatha guessed. "They knew the police would broadcast it. It's a signal."

Their captor growled. "Right. And that signal means I don't have to bump you off. Maybe you'll be sorry I didn't. That guy didn't find what he was lookin' for in your room. I've got to take you to a hideout farther up this canyon and keep you safe till he gets here. He'll make you talk!" He kicked open the front door of the dilapidated car, stepped out and turned the handle of the rear door. "Climb out!"

"Do—do we have to walk?" Agatha asked. She was afraid she couldn't.

"This road ain't fit for nothin' but a horse a half mile beyond here. I got the horse hid in this barn. I'm goin' to ride him while you ladies march in front. Come on, get out! Or do I have to drag you out?"

"Why can't we ride that half mile if you're in such a hurry?" Agatha inquired. "Let Clemantine drive the car as far as she can. You follow behind on your horse. We can't get away, if the road is closed ahead."

But she was thinking desperately to herself. Clemantine was a dare-devil driver. If she once got the car in her control, the girl might outwit a horseman. He looked as if he were an amateur rider.

The man frowned, rubbed his chin. "Guess that's all right—if it'll help me get rid of you any quicker. You wait here till I get my horse."

Clemantine told him sarcastically, "We aren't going anywhere."

He walked through the grass around behind the old building and returned in a few minutes leading a tall roam horse, saddled. Agatha hoped she saw a flicker of spirit in the beast's eyes. If he'd been standing there, saddled, for long . . .

The kidnaper dropped the bridle reins over a post of the rotting fence beside the road, and untied the rope that held Clemantine's wrists. She slid into the driver's seat.

Agatha knew that the girl's wrists must be sore and her hands almost numb. Clemantine, however, was game. She'd agreed with Agatha that, while their captor had been getting the horse, that this was their only chance.

The kidnaper indicated the ignition switch, but in her fumbling Clemantine turned on the raidio by mistake. The man had to reach in and snap on the ignition himself.

The motor started easily for such a seeming wreck. At the same time the radio came on, and this time it was not tuned to the police transmitter, but to a regular news broadcast.

" . . . still missing," said the announcer caught in the middle of a sentence, "is the almost priceless radio tube Professor Halder perfected just before he was murdered."

Clemantine and the kidnaper stared at each other. His mouth dropped open. "So that's it? Give me that tube!" He grabbed for it on the seat beside her.

(To Be Continued)

GRAB BAG

One-Minute Test

1. What is a misogynist?
2. Who is known as the "Father of the University of Virginia?
3. What are genii and jinn?

Words of Wisdom

Number among your worst enemies the hawker of malicious rumors and unexplored anecdotes.—Lavater

Hints on Etiquette

Young women who share rides to and from work should be careful of being too friendly with men and women whom they do not know. Discourage or ignore any one who tries to take advantage of the war-time situation. It is safer.

Today's Horoscope

If your birthday is today, you have a charming personality, make friends easily, and work and play with great enthusiasm. You have a creative mind and the courage and determination to execute your ideas. You will find happiness in marriage. Attend to your work today which has been delayed. Make a note of good ideas to be used later. Do not spend time looking backward and regretting what you did not accomplish. Though you may be behind schedule, push along as best you can with the tasks that need immediate attention.

One-Minute Test Answers

1. A man who hates women.
2. Thomas Jefferson.
3. Supernatural beings crediteo with magical powers.

Looking Back in Pickaway County

FIVE YEARS AGO

Emerson Logee, son of the Rev. and Mrs. Floyd E. Logee of Bismarck, N. D., received an appointment to Washington, D. C., as a "career man" in public affairs. The Logees formerly lived in Circleville.

When not a single protest against the Route 22 highway improvement project was heard at a public meeting, Frank W. Turner of Washington C. H., state highway engineer of Division 6 said that he would urge approval of the $400,000 job.

Mrs. Paul Cromley was elected president of the Ashville Garden club at the organization meeting at the home of Mrs. Curtis Cromley.

10 YEARS AGO

That the Logan Elm in Pickaway township would live many, many years was assured when it was announced that the Izaak Walton league was planting 10,000 sprouts from the historic tree over many parts of the state.

Rotary club on April 27 was to hear one of the most fluent speakers in Ohio when Judge Carl V. Weygant of Wooster, chief justice of the Ohio Supreme court, was to appear before the club members.

Mr. and Mrs. A. L. Behymer of Cincinnati were to be weekend houseguests of Mr. and Mrs. Orin W. Dreisbach, Kingston pike.

25 YEARS AGO

The fine farm home of Mrs. Theresa H. Sullivan in Saltcreek township was totally destroyed in an early morning fire, the loss being estimated at $5,000.

The Rev. M. L. Baum was to celebrate the thirty-fifth anniversary of his ordination to the Lutheran ministry at the Hope church in Dayton, which was his first and only charge. He was a native of Madison township.

Mrs. Virginia C. Burns, daughter of Mrs. Mary A. Butch of Watt street, underwent a serious operation at the Delaware sanitorium, Delaware.

YOU'RE TELLING ME!

By WILLIAM RITT
Central Press Writer

GENERAL MONTGOMERY, due to his wounds suffered in World War I, has the use of but one lung. But how he did blow that Rommel man down!

* * *

Peaches sell for $15 a dozen in England. In view of those prices this year's "peach queen" should be entitled to a title no less than "empress."

* * *

Three years of fruitless warfare has shortchanged the Italian people, costing them their African empire, says a war commentator. Rome, it seems, was not bilked in a day.

* * *

In the Spring, warbles the poet, the sap runs freely. And almost as fast as the Desert Fox.

* * *

Grandpappy Jenkins, continuing to read about absenteeism, says it's high time the presentees got some publicity, too.

* * *

Post-war automobiles, as we understand it, will be so light that the heaviest thing about them will be the down payment.

Inside WASHINGTON

Will Russ Fight Japs After Germany Quits?

That's Chief Question Now Puzzling Capital

By CHARLES P. STEWART

● UNCLE SAM naturally would greatly like to have Russia go to the mat with Japan with no further delay. American Navy men, who are most immediately interested, agree, however, that the Soviets' inclination to stall off hostilities with the Mikado is perfectly understandable. The Muscovites are recognized as sufficiently engaged with the Nazis to fancy taking on the Japs, too, just at present.

Washington nevertheless is exceedingly curious to get an inkling as to what the Kremlin's policy will be toward Nippon if and when Germany is knocked out of the box.

May Ask Stalin For Hint

It is quite comprehensible that that's the principal question President Roosevelt yearns to put to Premier Stalin, at the conference between them for which F. D. R. has voiced such urgent hopes. It scarcely is to be expected that Josef will give an unqualified answer just now. If he did, to the effect that Russia later will align itself, it would amount to an immediate Soviet war declaration against Tokyo. Still, he might, by trifling oral inflection or the flicker of an eyelid, convey the desired hint, and our White House tenant is pretty crafty at interpreting them—correctly or otherwise.

Russia and Japan are traditional rivals and enemies, to be sure.

It shouldn't be difficult to "sic" the former onto the Oriental island folk, if the prospect of licking them seems good.

But will it seem so? The Japs will be in pretty good fighting shape. They haven't succeeded in beating the numerically vastly superior Chinese, but they have gained possession of a lot of China's resources and are better equipped than the Russians along the eastern Asiatic coast, since that is where they have concentrated while the Soviets have been tied up farther to the westward.

It is a popular assumption that Japan, while scrappy out of proportion to the number of its warriors, is not intrinsically very strong.

Its population is formidable, but that has been one of its difficulties. It has been so large that its limited insular production of raw materials has not sufficed to keep it fully supplied. Now, though, it is fairly well provided for by its captured mainland.

If the United States Army could be transported bodily to the western Pacific, it unquestionably could make a rapid clean-up, but that is an impracticability; it is too far away. It will have to be a naval campaign—unless air forces develop beyond anything we are familiar with yet.

And the Japs have got a fairly average navy—well armed and well manned.

The U. S. outclasses them at short range, but what we will have to do will be to send across the Pacific into their own waters. It will be inconvenient, to say the least. They will stay home and their defense will be an OFF-ense to us.

Distance Japs' Big Advantage

It is the consensus, then, that the Japs won't quit when the rest of the Axis does. As it is expressed, we will have "a war after the war."

Britain has promised to be in it on our side.

The trouble with Britain is that she, like us, is too distant from the scene of what has got to be the conflict.

Will the Russians help the pair of us?

Britain's foreign minister, Anthony Eden, seems to think they will. They don't altogether act like it, though. They don't appear to be pro-us, anyway.

They certainly were not while they were allied with the Axis—until the Germans attacked them. Their philosophy is different from ours. It is all right at present, but what about it when ultimate readjustment comes to be discussed?

That is what remains to be wrangled over at the pre-peace table.

STARS SAY—

For Friday, April 16

ALTHOUGH there may be a great urge to lively action on this day, judging by the predominant lunar transits, it is doubtful if the expected progress could be achieved under certain adverse aspects. All pertaining to writing, publicity, communications, travel or agencies might thrive, at the same time there may be opposition from elders. Matters concerning career or profession might be more gratifying.

Those whose birthday it is may anticipate a lively and perhaps exciting year, with much stirring both at home and abroad. Travel, agencies, communications and writings, agreements or contracts may be under high stimulus for progress, but the cooperation of superiors, elders or financial interests might not be forthcoming. Concentrate on public and professional ambitions.

A child born on this day may have exceptional talent and versatility but its erratic impulses or emotions as well as critical tendencies may prove a defeating factor, unless well directed.

EYES EXAMINED
GLASSES FITTED
Daily 9 to 5, Sat. 9 to 9; Evenings by Appointment—Phone 448
Dr. D. S. Goldschmidt
OPTOMETRIST
121½ W. Main St.
Over J. C. Penny Co. Store

Quick Service for Dead Stock
HOGS, SHEEP, CALVES
COLTS
Removed Promptly
Call
CIRCLEVILLE FERTILIZER
TELEPHONE
Reverse Charges 1364 Reverse Charges
E. G. Buchseib, Inc.

Phil Ossifer SEZ:
WOMEN WERE HERE BEFORE MIRRORS WERE MADE... AND HAVE BEEN BEFORE THEM EVER SINCE!

PEAT MOSS
Chick Starter & Grower Mashes
Ask For A Feeder FREE
Cement, Tile, etc.
The Pickaway Grain Co.
PHONE 91

:—: Social Happenings - Personals - News of Interest to Women :—:

City Represented At District Library Meet

Local Librarian Presents Fine Program

South-Central District of the Ohio Library association conducted a very successful meeting Thursday in the Eastern Star temple, Chillicothe, Daniel R. Pfoutz, Circleville librarian, arranging an outstanding program for the Spring session. At the meeting from Circleville were Mr. Pfoutz, Miss Wilmina Phebus, Miss Jessie Cummings and Mrs. Florence Jones Rector of the library staff; the Rev. C. L. Sherburne, Mrs. Clark Will and Mrs. Ray W. Davis of the library board. Miss Phebus is secretary of the district.

Speakers at the morning session were Earl N. Manchester, librarian of Ohio State university library, who discussed "Libraries and the War"; Miss Dorothy Ann Rogers, county librarian of Wilmington public library, who told of recent juvenile books of interest to small libraries and county libraries, and Mrs. Hallie Grimes, librarian of Logan public library, who gave interesting facts on cooperative book purchasing.

The excellent luncheon at noon was served at the Town House, administrative reports being presented at this time.

When the afternoon session convened, Mrs. Depew Head, executive chairman of the Martha Kinney Cooper, Ohioana Library, interested the large group with her fine talk on books in general. Evalan Fischer, librarian of Woodsfield public library, discussed simplified library procedures. The last talk of the afternoon was by Miss Caroline Holmes, librarian of Lockbourne Army Air Base, who told interesting details of her work as she substituted for Captain Joseph Schroeder, morale officer of the base, who was unable to keep his appointment as speaker.

* * *

Willing Workers' Class

Willing Workers' class of Pontius United Brethren church met Thursday at the home of Mrs. Wayne Martin, Circleville township. Mrs. A. W. Bosworth, president, led the devotionals and had charge of the business session. It was decided to send Easter greetings to a number of sick people of the community.

A very interesting Bible study was given by Miss Edwina Holderman, each member of the class responding with references read from the Bible.

The keynote of the program presented by Mrs. Creaton Kraft was "Easter." Mrs. Floy Brobst presented a paper, "Dogwood Blossoms", and Mrs. Nettie McCord, a poem. "Easter" was the subject of a selection by Mrs. Elmon Richards. Mrs. Forrest Croman interested the group with a story and Mrs. Sterley Croman read "Proofs of the Resurection." Mrs. Kraft closed her program with group singing.

A lovely lunch was served by the hostess to 16 members and visitors.

The May meeting will be held at the home of Mrs. Forrest Croman.

* * *

Hinton-Good

Miss Anna Belle Good, daughter of Mr. and Mrs. Ross Good of Stoutsville, became the bride of Lieutenant Loren N. Hinton April 3 in a quiet wedding in the Post chapel of Barksdale Field, Louisiana. Lt. Hinton is the son of Mr. and Mrs. Kelly Hinton of Kingston. Chaplain Julian L. Dyess officiated at the ceremony.

Lt. Hinton, a member of the Armed services for one year, studied at Capital university and was graduated from the Army Flying School at Pampa, Texas. He was assigned to Barksdale Field six weeks ago, and is on duty there with a bombardment squad.

The former Miss Good, a graduate of Stoutsville high school in the class of 1942, was employed until recently at the G. C. Murphy company.

* * *

Three T Club

Mrs. Cranston McQuay of New Holland entertained members of the Three T club Thursday at a delightful Spring luncheon. Sweet peas centered the small tables where the three-course luncheon was served at 1 p. m. Daffodils and other lovely Spring flowers made the home attractive for the social affair.

When scores were compared after several games of bridge, Mrs. Russell Ebert received the favor for high score; Mrs. Frederick Volz, for low and Mrs. Leslie Tarbill, traveling.

Other members present were Mrs. Almer Junk, Xenia; Mrs. Roy Griffith, Mrs. Floyd James, Mrs. Dudley Briggs, Mrs. Harry Smith, Mrs. Dudley Roth and Mrs. Roy Stewart of New Holland and Mrs. Homer Wright of Saltcreek township.

The May session will be at the home of Mrs. Dudley Roth.

Mrs. McQuay was assisted by Mrs. Stewart.

* * *

W. C. T. U.

Five Points W. C. T. U. held its April session at the home of Mrs. Warner Neff. Group singing of "America" opened the meeting and Mrs. Francis Furniss read the Scripture lesson from Ecclesiastes 2. Mrs. Virgil Caudy offered prayer, followed by the Lord's Prayer in unison.

An interesting report of the institute held recently in Williamsport was given. Several readings were followed by a lengthy discussion.

Refreshments were served by Mrs. Neff assisted by Mrs. Carl Dudleson, to 16 members and visitors. The next meeting, May 12, will be at the home of Mrs. Norah Bowshier.

* * *

Walnut Needle Club

Walnut Needle club will meet Wednesday at 2 p. m. at the home of Mrs. Charles Barnhart of Canal Winchester.

* * *

Pythian Sisters

Majors temple, Pythian Sisters, enjoyed a delightful social meeting Thursday at the close of the April business session in charge of Miss Ethel Stein, most excellent chief.

A cooperative supper was served under the direction of Mrs. R. T. Liston, Mrs. Charles Stofer and Mrs. G. M. Newton. Mrs. Stofer provided a pleasing program of readings for the entertainment of members. Sixteen members were present for the affair.

* * *

Art Sewing Club

Mrs. Chester Valentine, Saltcreek township, will entertain the Art Sewing club Wednesday at 2 p. m. at Mrs. Marion's party home.

SOCIAL CALENDAR

FRIDAY

PRESBYTERIAN WOMEN'S Social club, church, Friday at 8 p. m.

WAYNE ADVISORY COUNCIL 1, home Mrs. Eddie Bolender, Wayne township, Friday at 8 p. m.

MONDAY

PAPYRUS CLUB, HOME THE Rev. L. C. Sherburne, East Union street, Monday at 8 p. m.

TUESDAY

D. U. V., POST ROOM, MEMORIAL hall, Tuesday at 7:30 p. m.

WEDNESDAY

SCIOTO GRANGE, COMMERCIAL Point school auditorium, Wednesday at 8:30 p. m.

ART SEWING CLUB, MRS. Marion's party home, Wednesday at 2 p. m.

WALNUT NEEDLE CLUB, home Mrs. Charles Barnhart, Canal Winchester, Wednesday at 2 p. m.

Personals

Mrs. Ralph Dennis and daughter and Mrs. R. T. Dennis of near Mt. Sterling were Thursday visitors at the home of Mrs. C. E. Davis of North Court street.

* * *

Mrs. Clarence Clark and daughter of Williamsport were Thursday shopping visitors in Circleville.

* * *

Mrs. John Heffner and Mrs. Jerome Warner of Washington township were Circleville shoppers Thursday.

* * *

Mr. and Mrs. Wilson Dunkel of near Stoutsville were Thursday business visitors in Circleville.

* * *

The Misses Dorothy Brobst, Fay and Doris Kraft and Fairy Richards of Washington township, accompanied Miss Lois Engle of East Mound street to her home in Rosedale, Ind., leaving Friday morning. They will attend commencement exercises Friday night in which Miss Engle's sister, Mae Frances, will be graduated from the Rosedale high school. They will remain at the Engle home over the week end.

* * *

Mr. and Mrs. James Adams, who have been spending the last few months in Pikeville, Ky., have returned to their home on Northridge road.

* * *

Mrs. A. D. Newmyer, who has been spending the Winter in New Jersey with her son-in-law and daughter, Mr. and Mrs. Jack Hayward, returned Thursday to her home on North Court street. She plans to leave soon for a visit with her other daughter, Mrs. William Hearne, Mr. Hearne and their family of Ashland, Ky.

* * *

Mrs. J. B. Johnson, Mrs. Harry McGhee and Mrs. Edwin Frazier of Williamsport are in California where they will visit for a month with Mrs. Johnson's son, Pfc. William B. Johnson, and Mrs. Frazier's husband, both of whom are stationed at Pomona.

* * *

Mr. and Mrs. John Bell, Walnut township, were Thursday guests at the home of his mother, Mrs. Charles Bell, North Court street.

* * *

Mrs. M. J. Valentine of Washington township was a Thursday shopper in Circleville.

* * *

Mrs. Ward Timmons of Wayne township was a Circleville shopping visitor Thursday.

* * *

Mrs. Margaret Markley of Ashville was a Thursday visitor at the home of her daughter, Mrs. Orwell Barr, North Court street.

* * *

Mrs. John H. Dunlap Jr., who has been visiting relatives in Phoenix, Arizona, for several weeks, has returned to her home on Williamsport pike.

* * *

Mr. and Mrs. R. O. Peters of 320 East Mill street have returned to their home after a stay at Pikeville, Ky.

Easter Soloist

ONE OF THE MANY stage, screen and radio stars scheduled to attend Easter Sunrise Services at the Hollywood Bowl on April 25 will be Irene Manning who will appear as vocal soloist. *(International)*

KINGSTON

The Ne Plus Ultra Sunday School class of the Methodist church, will meet Tuesday evening at 7:45 o'clock, in the community room with the following committee: Mrs. Glen Ross, Mrs. Grace Herron, Mrs. Ida Jones, Miss Mary Hyne, Mrs. L. E. Hill, Mrs. Elizabeth Wolfe and Mrs. Bertha Siberell.

—Kingston—

Mrs. W. R. Sheridain and Mr. and Mrs. Mason Brown attended the funeral services of Miss Laura Gardner Brown, Tuesday afternoon, at the Free Holiness Mission in Chillicothe.

—Kingston—

Rev. Leroy Wilkin attended the funeral services that were held Monday afternoon at St. Paul's Episcopal church, in Chillicothe for Rev. Frederick D. King.

—Kingston—

Mr. and Mrs. Fred Routt of Columbus, visited Sunday afternoon with Mr. and Mrs. Merle Routt and family and Miss Nelle Routt.

—Kingston—

Staff Sgt. Raymond Davis returned to Foster field, Texas, on Saturday after passing a ten-day furlough with his parents, Mr. and Mrs. John Davis.

Pvt. Dwight E. Davis of Patterson field, Dayton, spent from Thursday until Sunday evening with his parents, Mr. and Mrs. John Davis and brother Raymond.

—Kingston—

Mr. and Mrs. John Davis entertained at supper Friday evening, in honor of their sons Staff Sgt. Raymond Davis and Pvt. Dwight E. Davis. Their guests were: Mr. and Mrs. Lawrence Lyons, Misses Evelyn Davis and Betty Evans and Corliss Immell.

—Kingston—

Mr. and Mrs. Will Evans entertained at supper on Saturday evening, in honor of Staff Sergeant Raymond Davis and Pvt. Dwight E. Davis. Their guests were: Mr. and Mrs. Lawrence Lyons, Miss Betty Evans and the honor guests.

—Kingston—

Mrs. Jack Jamison of Fairfield, Ohio, visited from Sunday until Monday noon with her sister, Mrs. Leeman Routt, husband and son.

Peter and John in Gethsemane

HIGHLIGHTS ON THE SUNDAY SCHOOL LESSON

By NEWMAN CAMPBELL

(The International Uniform Lesson on the above topic for April 18 is Matthew 26:36-46; John 18:10-12, the Golden Text being Matthew 26:41, "Watch and pray, that ye enter not into temptation.")

THE LAST night of our Lord's life on earth as a man among other men is the subject of today's lesson. It wrings our hearts even though we know it had to be, and that the greatest of all great good came from it.

Jesus and His disciples went to a place called Gethsemane, the name of which means "oil-press." It was not simply an oil-press, however, as John calls it a garden or orchard. It is now a small enclosure lying where the three roads across the Mount of Olives branch off at its base and between the central and southern roads which both lead to Bethany.

He left the rest of the disciples, and taking with Him Peter, James and John, He began to be "sorrowful and very heavy."

To these three who were closest to Him, Jesus said, "My soul is exceeding sorrowful, even unto death: tarry ye here, and watch with Me."

Prays to His Father

He went a little farther off and fell on His face and prayed, "O My Father, if it be possible, let this cup pass from Me: nevertheless not as I will, but as Thou wilt."

Returning to the three friends Jesus found them asleep, and to Peter He said, "What, could ye not watch with Me one hour?

"Watch and pray, that ye enter not into temptation: the spirit indeed is willing, but the flesh is weak."

He was not angry, you see, as an ordinary man would have been. He did not rage at them that they could not realize His deep sorrow and the heaviness of His spirits and do what they could to help Him. His rebuke was gentle, but how alone He must have felt.

He went away again, praying, "O My Father, if this cup may not pass away from Me, except I drink it, Thy will be done." And when He returned to them they were sleeping again.

The third time the Lord left the three and prayed once more, in the same words. Then when He came back to the three He said gently, "Sleep on now, and take your rest: behold, the hour is at hand, and the Son of Man is betrayed into the hands of sinners.

"Rise, let us be going; behold, he is at hand that doth betray Me."

For a long time Jesus had been trying to make the disciples see that His end was near. They simply would not or could not understand. It did not seem possible to them, possibly, that their Lord, with all His wisdom, power and strength, could be betrayed and suffer an ignominious death like a common criminal.

Jesus Understood

He understood them. They were mere weak men, but loved by Him nevertheless. In them, with all their weaknesses was His hope—nay, knowledge—that His church would be founded and carried on. They might deny Him, might fade as a mist when He was in bitter trouble, but their courage and strength would be renewed; they would come back and carry on, no matter what happened.

He knew them all so much better than they knew themselves or Him. He could forgive in spite of their backslidings and cowardice. How many of us have such understanding friends—no one like Him, in an earthly body.

The traitor, Judas, came and gave Him that false kiss, and the soldiers gathered round to take Him before His accusers. Peter, then, roused himself and drew his sword, cutting off the ear of a servant named Malchus. For this the Master reproved him—"Put up thy sword into the sheath: the cup which My Father hath given Me, shall I not drink it?"

For Him the beating and the cross, the denials of His best beloved that they knew Him. For them His words, "Watch and pray that ye enter not into temptation." They did watch and pray in the future, and they put temptation behind them, until, one by one, they all joined Him, their Master, in martyrdom.

CHURCH NOTICES

United Brethren Church
O. W. Smith, pastor

Ashville: Sunday school 9:15; Robert J. Cline, superintendent; worship 10:30; Evangelistic services 7:30.

Robtown: Sunday school 9:30; worship, 10:30. Mrs. Elzie Brooke, superintendent.

Ashville Church of Christ In Christian Union
Rev. James Hicks, pastor

9:30 a. m. Sunday school, Mrs. Edward Leatherwood, superintendent; 10:30 a. m. Prayer service; 7 p. m. Young People's service; 7:30 p. m. Evening service.

Ashville-Lockbourne Lutheran Parish
H. D. Fudge, pastor

Ashville: Divine worship, 9:30 a. m.; Sunday school, 10:30 a. m.

Lockbourne: Sunday school 10 a. m.; divine worship, 11 a. m.

St. Paul Lutheran Church
Rev. E H. Winteroff, pastor

9 a. m. Sunday school; divine services at 10 a. m.

Ashville Methodist Charge
Rev. Dwight Woodworth, pastor

Ashville: 9:30 a. m. church school, T. W. Purcell, superintendent; 10:45 a. m. Extended services (for children); 10:45 a. m. morning worship.

Hedges Chapel: 9:30 a. m., worship; 10:30 a. m., church school; Martin Cromley, superintendent.

Emmett Chapel
Fred M. Mark, minister

9:45: church school, under direction of Mrs. B. W. Young 10:45; morning worship service.

Tarlton Methodist
S. N. Root, pastor

Tarlton church school, 9 a. m.; Mrs. Rance Poling, superintendent; 7:30 p. m., Fellowship meeting, H. A. Springer in charge; Wednesday, 2 p. m., WSCS at church; Wednesday, 8 p. m., union service.

Bethany: 10 a. m., church school; L. J. Dixon, superintendent; 11 a. m. preaching; WSCS, Thursday.

Oakland: church school, 9:30 a. m.; Fred Heigle, superintendent; 7:30 p. m. services.

Mt. Pleasant Methodist Church
D. V. Whitenack, Pastor

Church school at 9:15 a. m. C. F. Puffinbarger, supt.; Holy Communion will be observed at 9:15 a. m., April 25. Also the Sacrament of Baptism and reception of members.

Atlanta Methodist
V. C. Stump, pastor

9:45 a. m., unified Sunday school and church service; 7:30 p. m., Epworth league.

Kingston Methodist Charge
Leroy R. Wilkin, Minister

Kingston: church school, 9:30 a. m.; G. L. Borders, superintendent; worship service, 10:30 a. m.; combined service; Lenten service Wednesday 7:30 p. m.; choir rehearsal Wednesday 8:15 p. m.

Crouse Chapel: worship service 9:15 a. m.; church school, 10:15. Arthur Crago, superintendent.

Bethel: church school, 10 a. m.; Miss Mary Barclay, superintendent.

Salem: church school, 10 a. m.; Mrs. Ruth Woolever, superintendent.

South Bloomfield Charge Methodist Church
Rev. E. D. Bartlett, pastor

South Bloomfield: Church school, 9:30 a. m.; morning worship, 10:30 a. m.

An Easter program is being prepared for the service Easter Sunday, and there will be a baptismal service for those who wish to have little ones baptized, or to receive baptism themselves and enter the fellowship of the church.

Shadeville: Church school, 10 a. m.; Evening worship, 7:30 p. m.

Lockbourne: Church school, 10 a. m. An Easter program will be given on Easter Sunday morning; special pre-Easter services will be held during the period from Palm Sunday to Easter, April 18 to 25.

Walnut Hill: Church school, 10 a. m.; Easter services on Easter Sunday in connection with the church school.

Williamsport Methodist
R. S. Meyer, pastor

Church school, 9:30 a. m. G. P. Hunsicker, superintendent; morning worship, 10:30; evening service, 8.

Amanda U. B. Charge
Rev. Emmett Frazier, pastor

Fairview: 9:30 a. m., Sunday school; Carl Azbell, superintendent; 10:45 a. m., preaching; 7:30 p. m., C. E. meeting; 8 p. m., preaching; 7:30 p. m., Wednesday, prayer meeting.

Zion: 9 a. m., preaching; 10:30, Sunday school; Fred Hoffman, supt.; Easter services begin April 15 at 8 p. m.

Pine Grove: 1:30, Sunday school; Clarence Delong, superintendent; 2:30, preaching.

New Holland Methodist
V. C. Stump, pastor

9:30 a. m., unified church service and Sunday school.

Darbyville Methodist Parish

Darbyville: 9:30 a. m. Worship, sermon by the pastor; 10:30 a. m. Church school.

Commercial Point: 9:45 a. m. Church school; 10:45 a. m. Worship with sermon.

Stoutsville Evangelical
Rev. Harold Dutt, pastor

St. John: 9:30, Junior church; 10 a. m., Sunday school; Howard Huston, supt.; 7 p. m., league; 7:30 p. m., sermon by Rev. R. Johnson.

St. Paul: 9:30 a. m., Sunday school; S. L. Warner, superintendent; 10:45 a. m., Communion service.

Pleasant View: 9:30 a. m., Communion service; 10:30 a. m., Sunday school, Supt. Merril Poling.

Stoutsville Evangelical And Reformed Church
R. Johnson, pastor

Sunday school 9:30 a. m.; church, 10:45 a. m.

Stoutsville Lutheran Charge
Rev. F. J. Heine, Pastor

Trinity—Stoutsville; 9:45 a. m., divine worship; 10:45 a. m., church school; 8 p. m., lenten service; 12 to 3 p. m. Good Friday, April 23, three hour service at the Reformed church. Theme: "The Seven Words of the Cross"

Holy Communion Easter Sunday at 9:30 a. m.

St. Jacob's—Tarlton; 10 a. m. church school: 11 a. m. divine worship; 8 p. m. Wednesday, April 21, Lenten service, 8 p. m. April 23, Good Friday service. Holy Communion Easter Sunday at 11 p. m.

Adelphi Methodist Parish
Rev. I. C. Wright, pastor

Adelphi: Sunday school, 9:30 a. m.; H. A. Strous, superintendent; Worship service, 10:30.

Hallsville: Worship service, 9:30 a. m.; Sunday school, 10:15; H. E. Dresbach, superintendent; Youth Fellowship, 7 p. m.

Haynes: Sunday school, 9:30 a. m.; Joseph Elick, superintendent.

Laurelville: Sunday school, 9:30 a. m.; Thomas Hockman, superintendent; worship service, 7:30 p. m.; pre-Easter services each night through the week at 8 o'clock.

Stamps will buy his socks and helmet—
Bonds will buy his gun—
Save—so Uncle Sam can spend
Until the War is won.

A Funnigram Blue Ribbon Dairy

"And deliver me from Lying by really letting me Catch a big one."

We take a lot of extra precautions to safe-guard your milk!

BLUE RIBBON DAIRY
PHONE 534

Ask For WALLACE'S Sliced VITAMELK BREAD At Your Grocers

AN IDEAL TOKEN for an ideal love

Bind your love for each other with a diamond of marvelous brilliancy, set off by a mounting of sheer classic beauty..

let us help you select the style you want from our large selection of Matched Sets.

Priced from $19.75 Up

L. M. BUTCH Co Jewelers Famous for Diamonds
Registered Jeweler American Gem Society

EYES EXAMINED GLASSES FITTED
DR. R. E. HEDGES
110½ W. Main St. Optometrist Phone 218
Over Hamilton's 5c and 10c

:—: Social Happenings - Personals - News of Interest to Women :—:

City Represented At District Library Meet

Local Librarian Presents Fine Program

South-Central District of the Ohio Library association conducted a very successful meeting Thursday in the Eastern Star temple, Chillicothe, Daniel R. Pfoutz, Circleville librarian, arranging an outstanding program for the Spring session. At the meeting from Circleville were Mr. Pfoutz, Miss Wilmina Phebus, Miss Jessie Cummings and Mrs. Florence Jones Rector of the library staff; the Rev. C. L. Sherburne, Mrs. Clark Will and Mrs. Ray W. Davis of the library board. Miss Phebus is secretary of the district.

Speakers at the morning session were Earl N. Manchester, librarian of Ohio State university library, who discussed "Libraries and the War"; Miss Dorothy Ann Rogers, county librarian of Wilmington public library, who told of recent juvenile books of interest to small libraries and county libraries, and Mrs. Hallie Grimes, librarian of Logan public library, who gave interesting facts on cooperative book purchasing.

The excellent luncheon at noon was served at the Town House, administrative reports being presented at this time.

When the afternoon session convened, Mrs. Depew Head, executive chairman of the Martha Kinney Cooper, Ohioana Library, interested the large group with her fine talk on books in general. Evalan Fischer, librarian of Woodsfield public library, discussed simplified library procedures. The last talk of the afternoon was by Miss Caroline Holmes, librarian of Lockbourne Army Air Base, who told interesting details of her work as she substituted for Captain Joseph Schroeder, morale officer of the base, who was unable to keep his appointment as speaker.

* * *

Willing Workers' Class

Willing Workers' class of Pontius United Brethren church met Thursday at the home of Mrs. Wayne Martin, Circleville township. Mrs. A. W. Bosworth, president, led the devotionals and had charge of the business session. It was decided to send Easter greetings to a number of sick people of the community.

A very interesting Bible study was given by Miss Edwina Holderman, each member of the class responding with references read from the Bible.

The keynote of the program presented by Mrs. Creaton Kraft was "Easter." Mrs. Floy Brobst presented a paper, "Dogwood Blossoms", and Mrs. Nettie McCord, a poem. "Easter" was the subject of a selection by Mrs. Elmon Richards. Mrs. Forrest Croman interested the group with a story and Mrs. Sterley Croman read "Proofs of the Resurection." Mrs. Kraft closed her program with group singing.

A lovely lunch was served by the hostess to 16 members and visitors.

The May meeting will be held at the home of Mrs. Forrest Croman.

* * *

Hinton-Good

Miss Anna Belle Good, daughter of Mr. and Mrs. Ross Good of Stoutsville, became the bride of Lieutenant Loren N. Hinton April 3 in a quiet wedding in the Post chapel of Barksdale Field, Louisiana. Lt. Hinton is the son of Mr. and Mrs. Kelly Hinton of Kingston. Chaplain Julian L. Dyess officiated at the ceremony.

Lt. Hinton, a member of the Armed services for one year, studied at Capital university and was graduated from the Army Flying School at Pampa, Texas. He was assigned to Barksdale Field six weeks ago, and is on duty there with a bombardment squad.

The former Miss Good, a graduate of Stoutsville high school in the class of 1942, was employed until recently at the G. C. Murphy company.

* * *

Three T Club

Mrs. Cranston McQuay of New Holland entertained members of the Three T club Thursday at a delightful Spring luncheon. Sweet peas centered the small tables where the three-course luncheon was served at 1 p. m. Daffodils and other lovely Spring flowers made the home attractive for the social affair.

When scores were compared after several games of bridge, Mrs. Russell Ebert received the favor for high score; Mrs. Frederick Volz, for low and Mrs. Leslie Tarbill, traveling.

Other members present were Mrs. Almer Junk, Xenia; Mrs. Roy Griffith, Mrs. Floyd James, Mrs. Dudley Briggs, Mrs. Harry Smith, Mrs. Dudley Roth and Mrs. Roy Stewart of New Holland and Mrs. Homer Wright of Saltcreek township.

The May session will be at the home of Mrs. Dudley Roth.

Mrs. McQuay was assisted by Mrs. Stewart.

* * *

W. C. T. U.

Five Points W. C. T. U. held its April session at the home of Mrs. Warner Neff. Group singing of "America" opened the meeting and Mrs. Francis Furniss read the Scripture lesson from Ecclesiastes 2. Mrs. Virgil Caudy offered prayer, followed by the Lord's Prayer in unison.

An interesting report of the institute held recently in Williamsport was given. Several readings were followed by a lengthy discussion.

Refreshments were served by Mrs. Neff assisted by Mrs. Carl Dudleson, to 16 members and visitors. The next meeting, May 12, will be at the home of Mrs. Norah Bowshier.

* * *

Walnut Needle Club

Walnut Needle club will meet Wednesday at 2 p. m. at the home of Mrs. Charles Barnhart of Canal Winchester.

* * *

Pythian Sisters

Majors temple, Pythian Sisters, enjoyed a delightful social meeting Thursday at the close of the April business session in charge of Miss Ethel Stein, most excellent chief.

A cooperative supper was served under the direction of Mrs. R. T. Liston, Mrs. Charles Stofer and Mrs. G. M. Newton. Mrs. Stofer provided a pleasing program of readings for the entertainment of members. Sixteen members were present for the affair.

* * *

Art Sewing Club

Mrs. Chester Valentine, Saltcreek township, will entertain the Art Sewing club Wednesday at 2 p. m. at Mrs. Marion's party home.

SOCIAL CALENDAR

FRIDAY

PRESBYTERIAN WOMEN'S Social club, church, Friday at 8 p. m.

WAYNE ADVISORY COUNCIL 1, home Mrs. Eddie Bolender, Wayne township, Friday at 8 p. m.

MONDAY

PAPYRUS CLUB, HOME THE Rev. L. C. Sherburne, East Union street, Monday at 8 p. m.

TUESDAY

D. U. V., POST ROOM, MEMORIAL hall, Tuesday at 7:30 p. m.

WEDNESDAY

SCIOTO GRANGE, COMMERCIAL Point school auditorium, Wednesday at 8:30 p. m.

ART SEWING CLUB, MRS. Marion's party home, Wednesday at 2 p. m.

WALNUT NEEDLE CLUB, home Mrs. Charles Barnhart, Canal Winchester, Wednesday at 2 p. m.

Personals

Mrs. Ralph Dennis and daughter and Mrs. R. T. Dennis of near Mt. Sterling were Thursday visitors at the home of Mrs. C. E. Davis of North Court street.

* * *

Mrs. Clarence Clark and daughter of Williamsport were Thursday shopping visitors in Circleville.

* * *

Mrs. John Heffner and Mrs. Jerome Warner of Washington township were Circleville shoppers Thursday.

* * *

Mr. and Mrs. Wilson Dunkel of near Stoutsville were Thursday business visitors in Circleville.

* * *

The Misses Dorothy Brobst, Fay and Doris Kraft and Fairy Richards of Washington township, accompanied Miss Lois Engle of East Mound street to her home in Rosedale, Ind., leaving Friday morning. They will attend commencement exercises Friday night in which Miss Engle's sister, Mae Frances, will be graduated from the Rosedale high school. They will remain at the Engle home over the week end.

* * *

Mr. and Mrs. James Adams, who have been spending the last few months in Pikeville, Ky., have returned to their home on Northridge road.

* * *

Mrs. A. D. Newmyer, who has been spending the Winter in New Jersey with her son-in-law and daughter, Mr. and Mrs. Jack Hayward, returned Thursday to her home on North Court street. She plans to leave soon for a visit with her other daughter, Mrs. William Hearne, Mr. Hearne and their family of Ashland, Ky.

* * *

Mrs. J. B. Johnson, Mrs. Harry McGhee and Mrs. Edwin Frazier of Williamsport are in California where they will visit for a month with Mrs. Johnson's son, Pfc. William B. Johnson, and Mrs. Frazier's husband, both of whom are stationed at Pomona.

* * *

Mr. and Mrs. John Bell, Walnut township, were Thursday guests at the home of his mother, Mrs. Charles Bell, North Court street.

* * *

Mrs. M. J. Valentine of Washington township was a Thursday shopper in Circleville.

* * *

Mrs. Ward Timmons of Wayne township was a Circleville shopping visitor Thursday.

* * *

Mrs. Margaret Markley of Ashville was a Thursday visitor at the home of her daughter, Mrs. Orwell Barr, North Court street.

* * *

Mrs. John H. Dunlap Jr., who has been visiting relatives in Phoenix, Arizona, for several weeks, has returned to her home on Williamsport pike.

* * *

Mr. and Mrs. R. O. Peters of 320 East Mill street have returned to their home after a stay at Pikeville, Ky.

EYES EXAMINED

GLASSES FITTED

DR. R. E. HEDGES
Optometrist
110½ W. Main St. Over Hamilton's 5c and 10c Phone 218

Easter Soloist

ONE OF THE MANY stage, screen and radio stars scheduled to attend Easter Sunrise Services at the Hollywood Bowl on April 25 will be Irene Manning who will appear as vocal soloist. *(International)*

KINGSTON

The Ne Plus Ultra Sunday School class of the Methodist church, will meet Tuesday evening at 7:45 o'clock, in the community room with the following committee: Mrs. Glen Ross, Mrs. Grace Herron, Mrs. Ida Jones, Miss Mary Hyne, Mrs. L. E. Hill, Mrs. Elizabeth Wolfe and Mrs. Bertha Siberell.

—Kingston—

Mrs. W. R. Sheridain and Mr. and Mrs. Mason Brown attended the funeral services of Miss Laura Gardner Brown, Tuesday afternoon, at the Free Holiness Mission in Chillicothe.

—Kingston—

Rev. Leroy Wilkin attended the funeral services that were held Monday afternoon at St. Paul's Episcopal church, in Chillicothe for Rev. Frederick D. King.

—Kingston—

Mr. and Mrs. Fred Routt of Columbus, visited Sunday afternoon with Mr. and Mrs. Merle Routt and family and Miss Nelle Routt.

—Kingston—

Staff Sgt. Raymond Davis returned to Foster field, Texas, on Saturday after passing a ten-day furlough with his parents, Mr. and Mrs. John Davis.

Pvt. Dwight E. Davis of Patterson field, Dayton, spent from Thursday until Sunday evening with his parents, Mr. and Mrs. John Davis and brother Raymond.

—Kingston—

Mr. and Mrs. John Davis entertained at supper Friday evening, in honor of their sons Staff Sgt. Raymond Davis and Pvt. Dwight E. Davis. Their guests were: Mr. and Mrs. Lawrence Lyons, Misses Evelyn Davis and Betty Evans and Corliss Immell.

—Kingston—

Mr. and Mrs. Will Evans entertained at supper on Saturday evening, in honor of Staff Sergeant Raymond Davis and Pvt. Dwight E. Davis. Their guests were: Mr. and Mrs. Lawrence Lyons, Miss Betty Evans and the honor guests.

—Kingston—

Mrs. Jack Jamison of Fairfield, Ohio, visited from Sunday until Monday noon with her sister, Mrs. Leeman Routt, husband and son.

Peter and John in Gethsemane

HIGHLIGHTS ON THE SUNDAY SCHOOL LESSON

By NEWMAN CAMPBELL

(The International Uniform Lesson on the above topic for April 18 is Matthew 26:36-46; John 18:10-12, the Golden Text being Matthew 26:41, "Watch and pray, that ye enter not into temptation.")

THE LAST night of our Lord's life on earth as a man among other men is the subject of today's lesson. It wrings our hearts even though we know it had to be, and that the greatest of all great good came from it.

Jesus and His disciples went to a place called Gethsemane, the name of which means "oil-press." It was not simply an oil-press, however, as John calls it a garden or orchard. It is now a small enclosure lying where the three roads across the Mount of Olives branch off at its base and between the central and southern roads which both lead to Bethany.

He left the rest of the disciples, and taking with Him Peter, James and John, He began to be "sorrowful and very heavy."

To these three who were closest to Him, Jesus said, "My soul is exceeding sorrowful, even unto death: tarry ye here, and watch with Me."

Prays to His Father

He went a little farther off and fell on His face and prayed, "O My Father, if it be possible, let this cup pass from Me: nevertheless not as I will, but as Thou wilt."

Returning to the three friends Jesus found them asleep, and to Peter He said, "What, could ye not watch with Me one hour?

"Watch and pray, that ye enter not into temptation: the spirit indeed is willing, but the flesh is weak."

He was not angry, you see, as an ordinary man would have been. He did not rage at them that they could not realize His deep sorrow and the heaviness of His spirits and do what they could to help Him. His rebuke was gentle, but how alone He must have felt.

He went away again, praying, "O My Father, if this cup may not pass away from Me, except I drink it, Thy will be done." And when He returned to them they were sleeping again.

The third time the Lord left the three and prayed once more, in the same words. Then when He came back to the three He said gently, "Sleep on now, and take your rest: behold, the hour is at hand, and the Son of Man is betrayed into the hands of sinners.

"Rise, let us be going; behold, he is at hand that doth betray Me."

For a long time Jesus had been trying to make the disciples see that His end was near. They simply would not or could not understand. It did not seem possible to them, possibly, that their Lord, with all His wisdom, power and strength, could be betrayed and suffer an ignominious death like a common criminal.

Jesus Understood

He understood them. They were mere weak men, but loved by Him nevertheless. In them, with all their weaknesses was His hope—nay, knowledge—that His church would be founded and carried on. They might deny Him, might fade as a mist when He was in bitter trouble, but their courage and strength would be renewed; they would come back and carry on, no matter what happened.

He knew them all so much better than they knew themselves or Him. He could forgive in spite of their backslidings and cowardice. How many of us have such understanding friends—no one like Him, in an earthly body.

The traitor, Judas, came and gave Him that false kiss, and the soldiers gathered round to take Him before His accusers. Peter, then, roused himself and drew his sword, cutting off the ear of a servant named Malchus. For this the Master reproved him—"Put up thy sword into the sheath: the cup which My Father hath given Me, shall I not drink it?"

For Him the beating and the cross, the denials of His best beloved that they knew Him. For them His words, "Watch and pray that ye enter not into temptation." They did watch and pray in the future, and they put temptation behind them, until, one by one, they all joined Him, their Master, in martyrdom.

CHURCH NOTICES

United Brethren Church
O. W. Smith, pastor

Ashville: Sunday school 9:15; Robert J. Cline, superintendent; worship 10:30; Evangelistic services 7:30.

Robtown: Sunday school 9:30; worship, 10:30. Mrs. Elzie Brooke, superintendent.

Ashville Church of Christ
In Christian Union
Rev. James Hicks, pastor

9:30 a. m. Sunday school, Mrs. Edward Leatherwood, superintendent; 10:30 a. m. Prayer service; 7 p. m. Young People's service; 7:30 p. m. Evening service.

Ashville-Lockbourne
Lutheran Parish
H. D. Fudge, pastor

Ashville: Divine worship, 9:30 a. m.; Sunday school, 10:30 a. m.

Lockbourne: Sunday school 10 a. m.; divine worship, 11 a. m.

St. Paul Lutheran Church
Rev. E H. Winteroff, pastor

9 a. m. Sunday school; divine services at 10 a. m.

Ashville Methodist
Charge
Rev. Dwight Woodworth, pastor

Ashville: 9:30 a. m. church school, T. W. Purcell, superintendent; 10:45 a. m. Extended services (for children); 10:45 a. m. morning worship.

Hedges Chapel: 9:30 a. m., worship; 10:30 a. m., church school; Martin Cromley, superintendent.

Emmett Chapel
Fred M. Mark, minister

9:45: church school, under direction of Mrs. B. W. Young 10:45; morning worship service.

Tarlton Methodist
S. N. Root, pastor

Tarlton church school, 9 a. m.; Mrs. Rance Poling, superintendent; 7:30 p. m., Fellowship meeting, H. A. Springer in charge; Wednesday, 2 p. m., WSCS at church; Wednesday, 8 p. m., union service.

Bethany: 10 a. m., church school; L. J. Dixon, superintendent; 11 a. m. preaching; WSCS, Thursday.

Oakland: church school, 9:30 a. m.; Fred Heigle, superintendent; 7:30 p. m. services.

Mt. Pleasant Methodist Church
D. V. Whitenack, Pastor

Church school at 9:15 a. m. C. F. Puffinbarger, supt.; Holy Communion will be observed at 9:15 a. m., April 25. Also the Sacrament of Baptism and reception of members.

Atlanta Methodist
V. C. Stump, pastor

9:45 a. m., unified Sunday school and church service; 7:30 p. m., Epworth league.

Kingston Methodist Charge
Leroy R. Wilkin, Minister

Kingston: church school, 9:30 a. m.; G. L. Borders, superintendent; worship service, 10:30 a. m.; combined service; Lenten service Wednesday 7:30 p. m.; choir rehearsal Wednesday 8:15 p. m.

Crouse Chapel: worship service 9:15 a. m.; church school, 10:15. Arthur Crago, superintendent.

Bethel: church school, 10 a. m.; Miss Mary Barclay, superintendent.

Salem: church school, 10 a. m.; Mrs. Ruth Woolever, superintendent.

South Bloomfield Charge
Methodist Church
Rev. E. D. Bartlett, pastor

South Bloomfield: Church school, 9:30 a. m.; morning worship, 10:30 a. m.

An Easter program is being prepared for the service Easter Sunday, and there will be a baptismal service for those who wish to have little ones baptized, or to receive baptism themselves and enter the fellowship of the church.

Shadeville: Church school, 10 a. m.; Evening worship, 7:30 p. m.

Lockbourne: Church school, 10 a. m. An Easter program will be given on Easter Sunday morning; special pre-Easter services will be held during the period from Palm Sunday to Easter, April 18 to 25.

Walnut Hill: Church school, 10 a. m.; Easter services on Easter Sunday in connection with the church school.

Williamsport Methodist
R. S. Meyer, pastor

Church school, 9:30 a. m. G. P. Hunsicker, superintendent; morning worship, 10:30; evening service, 8.

Amanda U. B. Charge
Rev. Emmett Frazier, pastor

Fairview: 9:30 a. m., Sunday school; Carl Azbell, superintendent; 10:45 a. m., preaching; 7:30 p. m., C. E. meeting; 8 p. m., preaching; 7:30 p. m., Wednesday, prayer meeting.

Zion: 9 a. m., preaching; 10:30, Sunday school; Fred Hoffman, supt.; Easter services begin April 15 at 8 p. m.

Pine Grove: 1:30, Sunday school; Clarence Delong, superintendent; 2:30, preaching.

New Holland Methodist
V. C. Stump, pastor

9:30 a. m., unified church service and Sunday school.

Darbyville Methodist Parish

Darbyville: 9:30 a. m. Worship, sermon by the pastor; 10:30 a. m. Church school.

Commercial Point: 9:45 a. m. Church school; 10:45 a. m. Worship with sermon.

Stoutsville Evangelical
Rev. Harold Dutt, pastor

St. John: 9:30, Junior church; 10 a. m., Sunday school; Howard Huston, supt.; 7 p. m., league; 7:30 p. m., sermon by Rev. R. Johnson.

St. Paul: 9:30 a. m., Sunday school; S. L. Warner, superintendent; 10:45 a. m., Communion service.

Pleasant View: 9:30 a. m., Communion service; 10:30 a. m., Sunday school, Supt. Merril Poling.

Stoutsville Evangelical
And Reformed Church
R. Johnson, pastor

Sunday school 9:30 a. m.; church, 10:45 a. m.

Stoutsville
Lutheran Charge
Rev. F. J. Heine, Pastor

Trinity—Stoutsville; 9:45 a. m., divine worship; 10:45 a. m., church school; 8 p. m., lenten service; 12 to 3 p. m. Good Friday, April 23, three hour service at the Reformed church. Theme: "The Seven Words of the Cross"

Holy Communion Easter Sunday at 9:30 a. m.

St. Jacob's—Tarlton; 10 a. m. church school: 11 a. m. divine worship; 8 p. m. Wednesday, April 21, Lenten service, 8 p. m. April 23, Good Friday service. Holy Communion Easter Sunday at 11 p. m.

Adelphi Methodist Parish
Rev. I. C. Wright, pastor

Adelphi: Sunday school, 9:30 a. m.; H. A. Strous, superintendent; Worship service, 10:30.

Hallsville: Worship service, 9:30 a. m.; Sunday school, 10:15; H. E. Dresbach, superintendent; Youth Fellowship, 7 p. m.

Haynes: Sunday school, 9:30 a. m.; Joseph Elick, superintendent.

Laurelville: Sunday school, 9:30 a. m.; Thomas Hockman, superintendent; worship service, 7:30 p. m.; pre-Easter services each night through the week at 8 o'clock.

A Funnigram Blue Ribbon Dairy

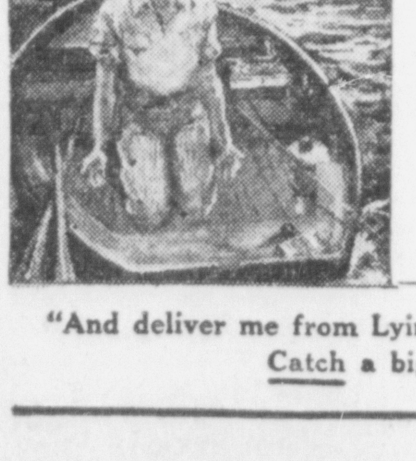

We take a lot of extra precautions to safe-guard your milk!

◆

BLUE RIBBON DAIRY
PHONE 534

"And deliver me from Lying by really letting me Catch a big one."

Ask For
WALLACE'S
Sliced
VITAMELK
BREAD
At Your Grocers

AN IDEAL TOKEN

for an ideal love

Bind your love for each other with a diamond of marvelous brilliancy, set off by a mounting of sheer classic beauty..

let us help you select the style you want from our large selection of Matched Sets.

Priced from $19.75 Up

L. M. BUTCH CO
Jewelers
Famous for Diamonds
Registered Jeweler American Gem Society

Stamps will buy his socks and helmet—
Bonds will buy his gun—
Save—so Uncle Sam can spend
Until the War is won.

CLASSIFIED ADS

BUY SERVICE SELL HIRE HELP WANTED — CAR RENT LOST FOUND RENT

Classified Ad Rates

To order a classified ad just telephone 782 and ask for an ad-taker. She will quote rates and help you write your ad. You may mail your ad to The Circleville Herald if you prefer.

WORD RATE

Per word, each insertion 2c
Per word, 3 consecutive insertions 4c
Per word, 6 insertions 7c
Mimimum charge one time 25c

Obituaries $1 minimum.

Cards of Thanks 50c per insertion.

Meetings and Events 50c per insertion.

Publisher reserves the right to edit or reject all classified advertising copy. Ads ordered for more than one time and cancelled before expiration will only be charged for the number of times the ad appears and adjustments made at the rate earned. Publishers reserve the right to classify ads under the appropriate headings.

Classified Ads received until 9 o'clock a. m. will be published same day. Publishers are responsible for only one incorrect insertion of an ad. Out of town advertising household goods, etc., must be cash with order.

Real Estate For Sale

BAYERS TOURIST CAMP
Route 23 — 6 miles north — built on a reputation of 20 years of service to the traveling public. Buy yourself a home and a prosperous business.
MACK D. PARRETT, Realtor

20 and 17 acre poultry and truck farms, good improvements and location. Priced right for quick sale. A two story modern home on Scioto St. Will consider trade. W. C. Morris, Phones 234 or 162.

WE SELL FARMS

90 ACRES located in Jackson Township, 7 miles from Circleville. Good house, barn and outbuildings. Electricity.

40 ACRES—4 miles from Circleville. Highly productive black and red clay soil — 7 room frame house — basement electricity. Good barn, poultry houses and other outbuildings. One of the best small farms in Pickaway county.

CARL R. BEATY, REALATOR
129½ W. Main St.—Phones:
Office 70. Residence 730
Donald H. Watt, Agent

FARM AND CITY PROPERTY
GEORGE C. BARNES,
814 S. Court St.

PICKAWAY COUNTY FARMS FOR SALE
Look this list over if you are interested in good farms. Priced to sell. 1100 acres, 900A. 720 A. 600 A. 500 A. 245 A. 234 A. 255 A. 230 A. 209 A. 220 A. 182 A. 155 A. 165 A. 134 A. 100 A. 92 A. 33 A. 9 A. Several hundred farms in adjoining counties.
W. D. HEISKELL
Williamsport, Phones No. 27 & 28

FOR SALE
A nice home in good location. Modern 5 rms, bath. City and cistern water. Nice size well-arranged rooms. 2-car garage, fenced back yard, shrubbery. Best of condition.
GEORGE C. BARNES, Realtor
Phones
1006 135

Real Estate For Rent

BEDROOM, living room if desired. Phone 797.

FURNISHED apartment for light housekeeping. 226 Walnut.

Wanted To Buy

HIGHEST cash prices paid for wool this season. George Karshner, Phone 5991, Tarlton, O.

FISHING Boat. Phone 635.

WANTED
Your Scrap Metal
Circleville Iron & Metal Co.
Mill & Corwin Sts. Phone No. 3

SALLY'S SALLIES

Registered U. S. Patent Office.

Copr. 1943, King Features Syndicate, Inc., World rights reserved.

Articles For Sale

RUG 9x12 body Brussels, gum wood bed, antique quilt, never been used. Inquire 639 N. Court. Phone 1324.

Have your old Wool Comforts Washed — recarded and recovered.
Feather Craft Bedding
1012 E. Main St. Columbus, O.

2 ROW Mounted McCormick Tractor corn planter. Same as new. David Stoer, Rt. 1, Williamsport, Ohio.

SLIGHTLY used ivory wicker bassinet with folding stand. Waterproof pad and ribbon. Phone 1445.

SELL your poultry, eggs and cream at Steel's Produce, 135 E. Franklin St. Phone 372.

FEW Balloon tire bicycles available, also some light weights $29.95 up at Pettit's.

AAA chicks that are ROP pedigree sired in our leading breeds.
STOUTSVILLE HATCHERY
Stoutsville, Ohio
Phone Cir. 8041.

CROMAN'S CHICKS
Pullorum tested and improved for more profitable poultry.
Order now from
CROMAN'S POULTRY FARM
Phone 1834

112 RATS Killed with Schuttes Red Squill. Guaranteed. Harmless to animals. Harpster & Yost.

A COMPLETE line of used furniture, bought, sold or exchanged. Call 135 or 410 S. Pickaway St.

BABY CHICKS
Ohio U. S. Approved pullorum controlled. White leghorn baby chicks from pedigreed male matings.
Hedges Poultry Farm,
Phone 3740. Ashville, Ohio.

MEYERS Hybrid Corn. I. Smith Hulse

HEDGES HYBRIDS

TOP QUALITY HYBRID SEED CORN
1. Blight Resistant.
2. Ohio Certified
3. Planter Plate Tested
4. Treated.
HERBERT RUFF
Phone 6F25 Amanda, Ohio

Articles For Sale

WESTINGHOUSE Electric range. Call Mrs. Meinhardt M. Crites.

BARB WIRE, 4 point. Harpster and Yost.

MANCHU soy beans; 1935 Chevrolet sedan, good condition. Phone Ashville 5811.

SPECIAL Victrola and 12 Records $8.00; 4 Used Gliders $5.50 and up; Used Day Bed $7.50; Walnut buffet $8.00. R. & R. Furniture Co. 148 W. Main St.

PLANT early and protect your vegetables against killing frosts by use of heavy printing mats, available at The Herald office. These are heavy cardboard and baked in circular formation. 3c apiece.

BLOOD-TESTED White Leghorn Chicks from High Pedigreed ROP Male Matings. Straight run or sexed chicks each week. Cockerel chicks $3.00 per hundred. Hay's Poultry Farm. Phone 5511 or 3640, Ashville, O.

Employment

WANTED — Woman or girl to stay nights with small child. Call 1276.

WANTED Feed Mill laborers, essential war industry. Ralston Purina Company, Circleville, O.

MARRIED man to work on poultry farm. House furnished. Good wages. Apply in person after 7 p. m. Bowers Poultry, 4½ miles north of Rt. 23.

MIDDLE Aged Lady to do housework in family of 2 adults. Stay nights. Inquire Mrs. Bert Conrad, Amanda, O.

Business Service

AWNINGS and Tarpaulins made to measure. Phone 834. Thomas Hickey. 137 E. Mill St.

PERMANENTS $2 up. Shampoo and finger wave 50c. Ellen's Beauty Shop, Darbyville, Phone 8121.

ALL KINDS of Job welding and radiator repair work. Leist Welding Co. 119-121 S. Court St.

DR. HARRIS Foot Specialist, Beck Beauty Shop —Thursdays.

Homer Kohberger
Kingston Phone 8291
Tire Inspector for South Half of Pickaway township
Tires and Batteries

Financial

WE WILL LOAN you money to buy, build or repair your house or for personal needs. Interest 6%. Scioto Building & Loan Co.

CASH LOANS
$25 for 30 days costs only 67 cents.
Amounts over $200 at a still lower rate.
Repay a little at a time if, you wish.
THE CITY LOAN
and Savings Company
108 W. Main St. Phone 90

Personal

WANTED — Riders to Curtiss Wright or Army Depot on 8 a. m. to 4:30 p. m. shift. Phone 395.

Legal Notice

In the Common Pleas Court of Pickaway County, Ohio.
John F. Mader, Plaintiff,
vs.
Henry Mader, et al., Defendants.
No. 18863
NOTICE OF PUBLIC SALE

In pursuance of an order of sale in partition of the Court of Common Pleas of Pickaway County, Ohio, I will offer for sale at Public Auction at 2 o'clock p. m. on the 17th day of May, 1943 at the Front Door of the Court House in Circleville, Ohio the following described real estate situated in the County of Pickaway, State of Ohio, to-wit:

Tract One: Situated in the State of Ohio, County of Pickaway and City of Circleville and bounded and described as follows: Known as In Lot No. 110 (Excepting therefrom 4 feet and 5 inches off the East side of said Lot No. 110 parallel with the east side thereof.) Also four feet and 5 inches off of the east side of Lot No. 109 parallel with the east side of said Lot, as both Lots are known and numbered by said numbers on the new and revised plat of said City of Circleville, Ohio.

Tract Two: Situated in the County of Pickaway, State of Ohio and in Walnut Township: Beginning at a stone at the southeast corner of Section No. 2, Township No. 9, Range 21, M. S. and in the center of a public road; thence with the section line and said road N. 4° 10' E. 136 poles and 4 links to a stone, quarter section corner; thence with the quarter section line N. 86° 13' W. 171 poles and 4 links to a stone in the center of said section; thence with the quarter section line S. 3° 30' W. 136 poles and 23 links to a stone in the section line at the northwest corner of the northeast quarter of Section 11; thence with the quarter section line in said section 11, S. 3° 50' W. 54 poles and 4 links to a stone in the center of a public road; thence with the center of said road; S. 86° 30' E. 69 poles and 8 links to a stone; thence again with said road S. 88° 30' E. 86½ poles to a stake; thence N. 3° 55' E. 35½ poles running with the west line of a 2⅛ acre lot of land now owned by A. S. Longenbaugh to a stone at the northwest corner of said lot; thence with another line of said lot S. 86° 5' E. 13½ poles to a stone in the center of a public road; thence with said road N. 3° 55' E. 15 poles to the place of beginning, containing 199.40 acres of land, more or less. Being the southeast quarter of Section No. 2 containing 145¼ acres and a part of the north half of the northeast quarter of Section No. 11, containing 54 and 15/1000 acres, all of the above land being in Township No. 9, Range 21 M. S., excepting from the southeast quarter of Section No. 2¼ of an acre for school purposes.

Tract Three: Situated in the County of Pickaway, in the State of Ohio, and in the Township of Walnut, and bounded and described as follows: Being a part of the southwest quarter of Section No. 25, in Township 9, Range 21, M. S. Beginning at a stone in the Circleville and Royalton Turnpike in the west line of Section No. 25, thence with said Section line N. 11.46 poles to a stone in the said Section line; thence East 15.22 poles to a stake; thence in a southerly direction 5.23 poles to a stake in the middle of said turnpike; thence with said turnpike in a southerly direction 11.64 poles to the beginning, containing three-eighths of an acre of land.

Tract Four: Being a part of the southwest quarter of Section No. 25, in Township No. 9, Range No. 21, M. S. Beginning at a stone in the west line of Section No. 25 and S. W. corner to lot sold by Salome and Joseph Karshner to Sarah Crites, thence with the Royalton and Circleville Turnpike N. 52½° E. 9 3/5 poles to a stone; thence S. 24° E. 7 poles and 1 link to a stone in the line of the land of Levi Graumlich; thence N. 87¼° W. 10½ poles to the point of beginning, containing 33 poles of land more or less.

Tract Five: Beginning at an iron stake in the Circleville and Royalton Turnpike corner to Minda E. Grant's land; thence with a line of her land S. 37° E. 10 poles and 24 links to a stone in the line of Levi Graumlich's land; thence with the line of his land N. 85° 45' W. 6 poles and 11 links to a stone; thence N. 23° W. 7 poles and 11 links to an iron stake in the Circleville and Royalton Turnpike; thence N. 54° 43' E. 3 poles and 4 links to the beginning, containing twenty-three one hundredths acres of land, being a part of the Southwest Quarter of Section No. 25, Township No. 9, Range No. 21 M. S.

Tract Six: Situated in the County of Pickaway, in the State of Ohio and in the Township of Walnut, and bounded and described as follows: Being a part of the northeast side of Section No. 11, Township 9, Range 21. Beginning at a stone under the southeast corner of a stable on said premises; thence due east along the north side of the Old Federal Road, thirteen and one-half rods to the center of the County Road, running north; thence north with the center of said County Road, thirty rods to a stone in said road; thence west thirteen and one-half rods along the land owned by Emerson Snyder to a stone in said line; thence south thirty-four rods to the place of beginning, containing two and one-eighth acres of land, more or less.

Tract Seven: Located in the State of Ohio, County of Pickaway and in the City of Circleville and bounded and described as follows: Being In Lot No. 26 in Old's Huston and Company Second Addition to the Town, now City of Circleville, and now known as Lot. No. 185 on the revised plat of said City.

Tract No One is located at No. 134 Pinckney Street, in the City of Circleville, Ohio.

Tract No. Seven is located at No. 133 Pinckney Street, in the City of Circleville, Ohio.

Tracts Nos. Two and Six will be offered separately and then offered together and will be sold in the manner which produces the highest offer for both of said tracts.

Tracts Nos. Three, Four and Five will be offered and sold together.

Tract No Seven will be offered for sale subject to the right of occupancy of Mary Pontious, as set forth in the deed from Mary Pontious to Otis D. Mader, Eleanor C. Snyder, Mary E. Snyder, and Helen F. Elsass, dated July 17, 1942 and recorded in Pickaway County Deed Record 129 at page 224.

Said premises are appraised as follows:
Tract One at $7,500.00.
Tract Two at $125.00 per acre.
Tracts Three, Four, and Five, jointly at $1500.00
Tract Six at $125.00 per acre.
Tract Seven at $7,000.00.

All of the above tracts of real estate must be sold for not less than two-thirds of their respective appraised values, and the terms of such sales are CASH.

CHARLES H. RADCLIFF, Sheriff of Pickaway County, Ohio.

For further information see Tom A. Renick, Attorney at Law, Circleville, Ohio.
(April 16, 23, 30; May 7, 14).

BOUDREAU PUTS BAGBY DOWN AS HIS STARTER

SPRINGFIELD, April 16—Pitcher Jim Bagby, mound ace for the Cleveland Indians, held the starting assignment today for the season's opener with the Detroit Tigers in Cleveland next Wednesday. Manager Lou Boudreau said he would try out a new lineup with Jeff Heath in the clean-up spot in the inaugural of the 1943 season.

'LOOKOUT' BOSS WINS PUBLICITY AND SELLS BOND

CHATTANOOGA, Tenn., April 16—Another highly successful publicity stunt was scored today to the credit of Joe Engel, president of the Chattanooga Lookouts, whose colorful publicity exploits have earned him the title of "Barnum of baseball."

He didn't have to take a promised plunge into the chilly waters of the Tennessee river, but he got the $100,000 War Bond purchase he was angling for, just the same.

His agreement to jump into the river came during a radio speech Engel was making in support of the bond drive. J. M. Kemp, Chattanooga banker, phoned the radio station and said he would buy $50,000 in bonds if they would pull that fellow Engel off the air.

Joe came right back and declared he not only would quit the air but also would go and jump into the river if Kemp would make it $100,000. Kemp agreed.

With much fanfare, Engel started for the river yesterday afternoon in a big red, white and blue bus. On its side was painted the sign, "Joe Engel Headed for River." After circling through the business district several times, the bus, now followed by a big crowd in cars and on foot, headed for the river.

But there coast guardsmen brought the stunt to a halt, announcing that Lieut. A. F. Hanse, captain of the port of Chattanooga, had forbidden it as a violation of the laws governing the risking of life and limb. A squad of city officers also was on hand to stop it if the coast guard didn't.

At this juncture the expectant crowd began to suspect that maybe Joe knew all the time that the coast guard wouldn't let him jump.

Banker Kemp was a good sport, however, and bought the $100,000 bond anyway.

CHET LAABS HITS TWO HOMERS, WHIPS CARDS

ST. LOUIS, April 16—The St. Louis Browns today held a two-to-one edge in the current Spring city series thanks to Chet Laabs, hard-slugging outfielder, who yesterday slammed out two homers to give the Browns a 6-5 win over the world champion Cardinals.

The clubs hammered out eight hits apiece. Three Brown pitchers, Sanford, Peterson and Sundra, saw service, while the Cards used four hurlers, Munger, Pollet, Krist and Lanier.

This afternoon Mort Cooper, veteran Cardinal righthander, is slated for nine full innings against the Browns when the two teams meet for the fourth time in the present six-game series.

The oldest mine in America is situated at Mt. Chalchihuitl, south of Sante Fe, N. M. It produces turquoise, and was operated by the Indians centuries before white men arrived in 1540. It is still in production.

HE'S READY, SET--AND CAN HE GO!

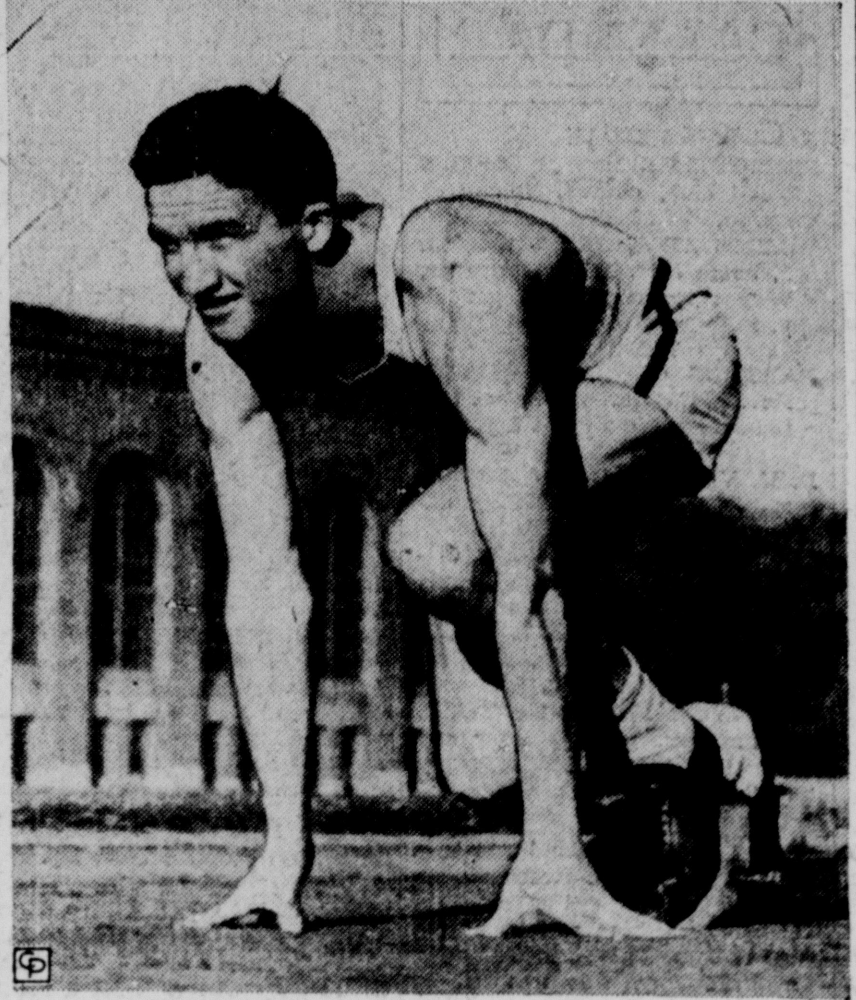

MICHIGAN'S STAR TRACKMAN, Bob Ufer, quarter-miler, is primed for the outdoor meets on the spring calendar after compiling a creditable indoor record. Ufer won several quarter-mile races on the indoor circuit. He also runs with the Michigan relay team. He was second in the 1942 Big Ten meet. (International)

Reds and Indians Mix In Dress Rehearsals

CINCINNATI, April 16—Cincinnati Reds will stage their home dress rehearsal Saturday and Sunday, when they meet the Cleveland Indians of the American league in the final games of an exhibition series that started at Indianapolis last Saturday.

The two games with the Indians will mark the first time in years that a Cleveland team has played in Cincinnati. The series also is giving a line on which of the Ohio teams has better prospects for the coming season.

Bill McKechnie feels that his club is in tip top shape for the opening National league contest against the St. Louis Cardinals at Crosley field Wednesday. The Cardinals also will play the Reds Thursday, Saturday, and Sunday, with Saturday being the first ladies' day of the season.

All of the players, with the exception of Bucky Walters, are ready to go. Walters' injured ankle has been responding to treatment, but he is not yet ready to take his turn on the mound. Another week or ten days should be time enough for Bucky to get into pitching shape, though.

Club officials expect a crowd of approximately 30,000 for the opening game. About 250 reserved grandstand seats are still available, and when these are gone, late comers will be able to purchase terrace seats. Bleacher tickets will go on sale the day of the game.

The customary festivities attendant to opening game have been scheduled. Findlay Market Association again will lead the parade to the ball park, and the members will march around the field after entering the park. After the usual presentations, and the playing of the Star Spangled Banner, the game will be called at 2:30. Governor Bricker has been invited to throw out the first ball.

Bill McKechnie has not announced his opening day lineup, but it is expected to be similar to that which has been playing in the exhibition games.

IN NEW ROLE - - By Jack Sords

ROSS TO LEAVE NAVY HOSPITAL FOR PLANT TOUR

NEW YORK, April 16—Barney Ross, former boxing champion and now a sergeant in the marines, was to be discharged from St. Albans naval hospital today. Ross, who distinguished himself in action on Guadalcanal by killing a score of Japs, was suffering from a recurrence of malaria, contracted during the campaign.

He will start a tour of war plants Sunday with his first stop at Cleveland.

ENTRY OF MILKY WAY FARM PLEASES TRAINER

LOUISVILLE, Ky., April 16—Ray Waldron, trainer for the Milky Way farm, said today he was well pleased with the training and condition of No Wrinkles, the stable's candidate for the Kentucky Derby.

He said No Wrinkles would run tomorrow in the Elmendorf Handicap, a six and a half furlong sprint staged by the Keeneland race course group which is holding its Spring meeting at Churchill Downs instead of Lexington.

The Milky Way colt went for a five-eighths spin around the Churchill oval yesterday and was clocked in 1:03 over a slow track. Another worker was Valdina Sol, E. H. Woodward's derby hopeful which went six furlongs in 1:15.

BUMS EDGE ROYALS

NEW YORK, April 16—Even in exhibition games "dem Bums" pull out of tight holes, it was assured today following defeat of the Montreal Royals 4 to 3 by the stars of Flatbush. The Dodgers managed to edge in the winning run in the last half of the ninth despite the fact that they were outhit by the farm team eight to five.

DEAD STOCK REMOVED
Prompt and Clean Service
HOGS, SHEEP, CALVES and COLTS REMOVED
Quick Service CALL Clean Trucks
Phone 104
Reverse Charges—
Pickaway Fertilizer
A. James & Sons Circleville, O.

AMERICAN LOOP CHASE WILL BE WIDE OPEN TEST

Writer Sees Yankees Washed Out; Cardinals Favored In N. L.

By Lawton Carver

NEW YORK, April 16—The world series of 1943 probably will be a tough, unremitting battle between the St. Louis Cardinals and any one of a half-dozen clubs in the American league.

The New York Yankees persist in being the gret invincibles in the minds of American league fans, whereas actually their heyday is over. The Yankess will be lucky to win the American league pennant.

When the Yankees were dominating baseball, they had a powerful, cohesive club that could stand the strain of a tough campaign, a club that always had slugging or fielding or pitching, or all three. Now, they are not sure that they have anything.

A club like the Yankees must be harder hit by the war than any of the rest. Why? For the simple reason that they represented the ultimate in all around excellence on a ball field. Thus, any loss must be like the removal of a fine part from an intricate machine. This could be the finish of the Yankees as we have known them.

The fact that the Yankees and the Cardinals have been established as short-priced favorites to win their respective pennants is not important. By virtue of the fact that those two clubs played in the world series last year, they would automatically be built up into the contenders for this season.

Not Yanks Of Yore

However, no build-up in the world could convince the fans that they were watching the Yankees of yore in the civilian defense game with Brooklyn a few days back.

In that game, the club that was accustomed to sweeping away the opposition in a tidal wave of power looked like stumbling, uncertain cellar-bait. And the team that lost to Brooklyn, 6 to 1, is threatened by the draft. Two of their better players, Sid Gordon and George Stirnweiss, are set for the army.

The Cards, on the other hand, have lost players to the draft, but have not lost power in the same proportion as the Yanks. The team that last year swept the series in four straight can do it in 1943.

The American league will see in 1943 one of the wildest pennant scrambles ever to be written in the books. With the fall of Yankee power, there is no dominating club, no team to fear. For the first time in a couple of baseball eons, only two or three of the American league teams have no chance for the pennant. Once the still-formidable Yankee legend crashes to the dust (and this will happen early in the season), teams that ordinarily would resign themselves to oblivion will be pushing hard. Even the Philadelphia Athletics.

The Dodgers are the strongest contenders behind the Cards for the National league pennant, but they already bear the marks of war. True, they have won six straight exhibition games and have cornered the Spring championship of New York, but they haven't the solidity and strength of the Cards. Early signs showed the Dodger organization to be not as flexible as the Cardinals', and brittle clubs crack easily.

Those that yelled for Yankee blood when that club seemed to be ready to rule the American league market forever will have the satisfaction of seeing the Yanks fighting with, and perhaps losing to, a club that two years ago wouldn't be conceded a chance to the Boston Bloomer girls.

Winner Must Be Good

The club that comes out of that American league mix-up will be a pretty tough aggregation. Just as the Cards were tempered by the flame of battle in the maniacal 1942 campaign, so will some American league team emerge from the 1943 campaign as hard, heady and full of heart as any club could be. What will happen when the powerful Cards and the campaign - toughened American league pennant winner meet in the series will make baseball history of the more colorful sort.

Mobilgas and Mobiloil
GIVEN OIL CO.
MAIN and SCIOTO

BUSINESS DIRECTORY

A Detailed Reference to Business Facilities of Circleville

AUCTIONEERS

WALTER BUMGARNER
R. F. D. No. 2 Ph. 1981

BOYD HORN
225 Walnut Street, Ph. 1073

DAIRY PRODUCTS DEALERS

PICKAWAY DAIRY ASSN.
Pickaway Butter Phone 28

LUMBER DEALERS RETAIL

CIRCLEVILLE LUMBER CO.
150 Edison Avenue, Phone 269

ELECTRICAL EQUIPMENT DEALERS

COLUMBUS AND SO. OHIO ELECTRIC CO.
114 E. Main Street, Phone 236

MOVING

CIRCLEVILLE TRANSFER CO.
223 S. Scioto St. Phone 1227

OPTOMETRISTS

DR. R. E. HEDGES
110½ W. Main St. Phone 218

REAL ESTATE DEALERS

W. C. MORRIS
Phone 234
Rms. 3 and 4 Masonic Bldg.

MACK D. PARRETT
110½ N. Court Street, Phone 7

VETERINARIANS

DR. C. W. CROMLEY
Pet Hospital—Boarding.
Ambulance. Phone Ashville 4.

DR. FLOYD P. DUNLAP
454 N. Court St. Ph. 315 or 606

CLASSIFIED ADS

BUY SERVICE SELL HIRE HELP WANTED — USED CAR FOUND LOST AUCTION RENT

Classified Ad Rates

To order a classified ad just telephone 782 and ask for an ad-taker. She will quote rates and help you write your ad. You may mail your ad to The Circleville Herald if you prefer.

WORD RATE

Per word, each insertion 2c
Per word, 3 consecutive insertions 4c
Per word, 6 insertions 7c
Mimimum charge one time 25c
Obituaries $1 minimum.
Cards of Thanks 50c per insertion.
Meetings and Events 50c per insertion.

Publisher reserves the right to edit or reject all classified advertising copy. Ads ordered for more than one time and cancelled before expiration will only be charged for the number of times the ad appears and adjustments made at the rate earned. Publishers reserve the right to classify ads under the appropriate headings.

Classified Ads received until 9 o'clock a. m. will be published same day. Publishers are responsible for only one incorrect insertion of an ad. Out of town advertising household goods, etc., must be cash with order.

Real Estate For Sale

BAYERS TOURIST CAMP
Route 23 — 6 miles north — built on a reputation of 20 years of service to the traveling public. Buy yourself a home and a prosperous business.
MACK D. PARRETT, Realtor

20 and 17 acre poultry and truck farms, good improvements and location. Priced right for quick sale. A two story modern home on Scioto St. Will consider trade. W. C. Morris, Phones 234 or 162.

WE SELL FARMS

90 ACRES located in Jackson Township, 7 miles from Circleville. Good house, barn and outbuildings. Electricity.

40 ACRES—4 miles from Circleville. Highly productive black and red clay soil — 7 room frame house — basement electricity. Good barn, poultry houses and other outbuildings. One of the best small farms in Pickaway county.

CARL R. BEATY, REALATOR
129½ W. Main St.—Phones:
Office 70. Residence 730
Donald H. Watt, Agent

FARM AND CITY PROPERTY
GEORGE C. BARNES,
814 S. Court St.

PICKAWAY COUNTY FARMS FOR SALE
Look this list over if you are interested in good farms. Priced to sell. 1100 acres, 900A. 720 A. 600 A. 500 A. 245 A. 234 A. 255 A. 230 A. 209 A. 220 A. 182 A. 155 A. 165 A. 134 A. 100 A. 92 A. 33 A. 9 A. Several hundred farms in adjoining counties.
W. D. HEISKELL
Williamsport, Phones No. 27 & 28

FOR SALE
A nice home in good location. Modern 5 rms, bath. City and cistern water. Nice size well-arranged rooms. 2-car garage, fenced back yard, shrubbery. Best of condition.
GEORGE C. BARNES, Realtor
Phones
1006 135

Real Estate For Rent

BEDROOM, living room if desired. Phone 797.

FURNISHED apartment for light housekeeping. 226 Walnut.

Wanted To Buy

HIGHEST cash prices paid for wool this season. George Karshner, Phone 5991, Tarlton, O.

FISHING Boat. Phone 635.

WANTED
Your Scrap Metal
Circleville Iron & Metal Co.
Mill & Corwin Sts. Phone No. 3

SALLY'S SALLIES

Registered U. S. Patent Office.

Articles For Sale

RUG 9x12 body Brussels, gum wood bed, antique quilt, never been used. Inquire 639 N. Court. Phone 1324.

Have your old Wool Comforts Washed — recarded and recovered.
Feather Craft Bedding
1012 E. Main St. Columbus, O.

2 ROW Mounted McCormick Tractor corn planter. Same as new. David Stoer, Rt. 1, Williamsport, Ohio.

SLIGHTLY used ivory wicker bassinet with folding stand. Waterproof pad and ribbon. Phone 1445.

SELL your poultry, eggs and cream at Steel's Produce, 135 E. Franklin St. Phone 372.

FEW Balloon tire bicycles available, also some light weights $29.95 up at Pettit's.

AAA chicks that are ROP petigree sired in our leading breeds.
STOUTSVILLE HATCHERY
Stoutsville, Ohio
Phone Cir. 8041.

CROMAN'S CHICKS
Pullorum tested and improved for more profitable poultry.
Order now from
CROMAN'S POULTRY FARM
Phone 1834

112 RATS Killed with Schuttes Red Squill. Guaranteed. Harmless to animals. Harpster & Yost.

A COMPLETE line of used furniture, bought, sold or exchanged. Call 135 or 410 S. Pickaway St.

BABY CHICKS
Ohio U. S. Approved pullorum controlled. White leghorn baby chicks from pedigreed male matings.
Hedges Poultry Farm,
Phone 3740. Ashville, Ohio.

MEYERS Hybrid Corn. I. Smith Hulse

HEDGES HYBRIDS

TOP QUALITY HYBRID SEED CORN
1. Blight Resistant.
2. Ohio Certified
3. Planter Plate Tested
4. Treated.
HERBERT RUFF
Phone 6F25 Amanda, Ohio

Articles For Sale

WESTINGHOUSE Electric range. Call Mrs. Meinhardt M. Crites.

BARB WIRE, 4 point. Harpster and Yost.

MANCHU soy beans; 1935 Chevrolet sedan, good condition. Phone Ashville 5811.

SPECIAL Victrola and 12 Records $8.00; 4 Used Gliders $5.50 and up; Used Day Bed $7.50; Walnut buffet $8.00. R. & R. Furniture Co. 148 W. Main St.

PLANT early and protect your vegetables against killing frosts by use of heavy printing mats, available at The Herald office. These are heavy cardboard and baked in circular formation. 3c apiece.

BLOOD-TESTED White Leghorn Chicks from High Pedigreed ROP Male Matings. Straight run or sexed chicks each week. Cockerel chicks $3.00 per hundred. Hay's Poultry Farm. Phone 5511 or 3640, Ashville, O.

Employment

WANTED — Woman or girl to stay nights with small child. Call 1276.

WANTED Feed Mill laborers, essential war industry. Ralston Purina Company, Circleville, O.

MARRIED man to work on poultry farm. House furnished. Good wages. Apply in person after 7 p. m. Bowers Poultry, 4½ miles north of Rt. 23.

MIDDLE Aged Lady to do housework in family of 2 adults. Stay nights. Inquire Mrs. Bert Conrad, Amanda, O.

Business Service

AWNINGS and Tarpaulins made to measure. Phone 834. Thomas Hickey. 137 E. Mill St.

PERMANENTS $2 up. Shampoo and finger wave 50c. Ellen's Beauty Shop, Darbyville, Phone 8121.

ALL KINDS of Job welding and radiator repair work. Leist Welding Co. 119-121 S. Court St.

DR. HARRIS Foot Specialist, Beck Beauty Shop —Thursdays.

Homer Kohberger
Kingston Phone 8291
Tire Inspector for South Half of Pickaway township
Tires and Batteries

Financial

WE WILL LOAN you money to buy, build or repair your house or for personal needs. Interest 6%. Scioto Building & Loan Co.

CASH LOANS
$25 for 30 days costs only 67 cents.
Amounts over $200 at a still lower rate.
Repay a little at a time if, you wish.
THE CITY LOAN and Savings Company
108 W. Main St. Phone 90

Personal

WANTED — Riders to Curtiss Wright or Army Depot on 8 a. m. to 4:30 p. m. shift. Phone 393.

BUSINESS DIRECTORY

A Detailed Reference to Business Facilities of Circleville

AUCTIONEERS

WALTER BUMGARNER
R. F. D. No. 2 Ph. 1981

BOYD HORN
225 Walnut Street, Ph. 1073

DAIRY PRODUCTS DEALERS

PICKAWAY DAIRY ASSN.
Pickaway Butter Phone 28

LUMBER DEALERS RETAIL

CIRCLEVILLE LUMBER CO.
150 Edison Avenue, Phone 269

ELECTRICAL EQUIPMENT DEALERS

COLUMBUS AND SO. OHIO ELECTRIC CO.
114 E. Main Street, Phone 236

MOVING

CIRCLEVILLE TRANSFER CO.
223 S. Scioto St. Phone 1227

OPTOMETRISTS

DR. R. E. HEDGES
110½ W. Main St. Phone 218

REAL ESTATE DEALERS

W. C. MORRIS
Phone 234
Rms. 3 and 4 Masonic Bldg.

MACK D. PARRETT
110½ N. Court Street, Phone 7

VETERINARIANS

DR. C. W. CROMLEY
Pet Hospital—Boarding.
Ambulance. Phone Ashville 4.

DR. FLOYD P. DUNLAP
454 N. Court St. Ph. 315 or 606

Legal Notice

In the Common Pleas Court of Pickaway County, Ohio.

John F. Mader, Plaintiff,
vs.
Henry Mader, et al., Defendants.

No. 18863
NOTICE OF PUBLIC SALE

In pursuance of an order of sale in partition of the Court of Common Pleas of Pickaway County, Ohio, I will offer for sale at Public Auction at 2 o'clock p. m. on the 17th day of May, 1943 at the Front Door of the Court House in Circleville, Ohio the following described real estate situated in the County of Pickaway, State of Ohio, to-wit:

Tract One: Situated in the State of Ohio, County of Pickaway and City of Circleville and bounded and described as follows: Known as In Lot No. 110 (Excepting therefrom 4 feet and 5 inches off the East side of said Lot No. 110 parallel with the east side thereof.) Also four feet and 5 inches off of the east side of Lot No. 109 parallel with the east side of said Lot, as both Lots are known and numbered by said numbers on the new and revised plat of said City of Circleville, Ohio.

Tract Two: Situated in the County of Pickaway, State of Ohio and in Walnut Township: Beginning at a stone at the southeast corner of Section No. 2, Township No. 9, Range 21, M. S. and in the center of a public road; thence with the section line and said road N. 4° 10' E. 136 poles and 4 links to a stone, quarter section corner; thence with the quarter section line N. 86° 13' W. 171 poles and 4 links to a stone in the center of said section; thence with the quarter section line S. 3° 30' W. 136 poles and 23 links to a stone in the section line at the northwest corner of the northeast quarter of Section 11; thence with the quarter section line in said section 11, S. 3° 50' W. 54 poles and 4 links to a stone in the center of a public road; thence with the center of said road; S. 86° 30' E. 69 poles and 8 links to a stone; thence again with said road S. 88° 30' E. 86½ poles to a stake; thence N. 3° 55' E. 35½ poles running with the west line of a 2⅛ acre lot of land now owned by A. S. Longenbaugh to a stone at the northwest corner of said lot; thence with another line of said lot S. 86° 5' E. 13½ poles to a stone in the center of a public road; thence with said road N. 3° 55' E. 15 poles to the place of beginning, containing 199.40 acres of land, more or less. Being the southeast quarter of Section No. 2 containing 145¼ acres and a part of the north half of the northeast quarter of Section No. 11, containing 54 and 15/1000 acres, all of the above land being in Township No. 9, Range 21 M. S., excepting from the southeast quarter of Section No. 2¼ of an acre for school purposes.

Tract Three: Situated in the County of Pickaway, in the State of Ohio, and in the Township of Walnut, and bounded and described as follows: Being a part of the southwest quarter of Section No. 25, in Township 9, Range 21, M. S. Beginning at a stone in the Circleville and Royalton Turnpike in the west line of Section No. 25, thence with said Section line N. 11.46 poles to a stone in the said Section line; thence East 15.22 poles to a stake; thence in a southerly direction 5.23 poles to a stake in the middle of said turnpike; thence with said turnpike in a southerly direction 11.64 poles to the beginning, containing three-eighths of an acre of land.

Tract Four: Being a part of the southwest quarter of Section No. 25, in Township No. 9, Range No. 21, M. S. Beginning at a stone in the west line of Section No. 25 and S. W. corner to lot sold by Salome and Joseph Karshner to Sarah Crites, thence with the Royalton and Circleville Turnpike N. 52½° E. 9 3/5 poles to a stone; thence S. 24° E. 7 poles and 1 link to a stone in the line of the land of Levi Graumlich; thence N. 87¼° W. 10½ poles to the point of beginning, containing 33 poles of land more or less.

Tract Five: Beginning at an iron stake in the Circleville and Royalton Turnpike corner to Minda E. Grant's land; thence with a line of her land S. 37° E. 10 poles and 24 links to a stone in the line of Levi Graumlich's land; thence with the line of his land N. 85° 45' W. 6 poles and 11 links to a stone; thence N. 23° W. 7 poles and 11 links to an iron stake in the Circleville and Royalton Turnpike; thence N. 54° 43' E. 3 poles and 4 links to the beginning, containing twenty-three one hundredths acres of land, being a part of the Southwest Quarter of Section No. 25, Township No. 9, Range No. 21 M. S.

Tract Six: Situated in the County of Pickaway, in the State of Ohio and in the Township of Walnut, and bounded and described as follows: Being a part of the northeast side of Section No. 11, Township 9, Range 21. Beginning at a stone under the southeast corner of a stable on said premises; thence due east along the north side of the Old Federal Road, thirteen and one-half rods to the center of the County Road, running north; thence north with the center of said County Road, thirty rods to a stone in said road; thence west thirteen and one-half rods along the land owned by Emerson Snyder to a stone in said line; thence south thirty-four rods to the place of beginning, containing two and one-eighth acres of land, more or less.

Tract Seven: Located in the State of Ohio, County of Pickaway and in the City of Circleville and bounded and described as follows: Being In Lot No. 26 in Old's Huston and Company Second Addition to the Town, now City of Circleville, and now known as Lot. No. 185 on the revised plat of said City.

Tract No One is located at No. 134 Pinckney Street, in the City of Circleville, Ohio.

Tract No. Seven is located at No. 133 Pinckney Street, in the City of Circleville, Ohio.

Tracts Nos. Two and Six will be offered separately and then offered together and will be sold in the manner which produces the highest offer for both of said tracts.

Tracts Nos. Three, Four and Five will be offered and sold together.

Tract No Seven will be offered for sale subject to the right of occupancy of Mary Pontious, as set forth in the deed from Mary Pontious to Otis D. Mader, Eleanor C. Snyder, Mary E. Snyder, and Helen F. Elsass, dated July 17, 1942 and recorded in Pickaway County Deed Record 129 at page 224.

Said premises are appraised as follows:
Tract One at $7,500.00.
Tract Two at $125.00 per acre.
Tracts Three, Four, and Five, jointly at $1500.00
Tract Six at $125.00 per acre.
Tract Seven at $7,000.00.

All of the above tracts of real estate must be sold for not less than two-thirds of their respective appraised values, and the terms of such sales are CASH.

CHARLES H. RADCLIFF, Sheriff of Pickaway County, Ohio.

For further information see Tom A. Renick, Attorney at Law, Circleville, Ohio.

(April 16, 23, 30; May 7, 14).

'LOOKOUT' BOSS WINS PUBLICITY AND SELLS BOND

CHATTANOOGA, Tenn., April 16—Another highly successful publicity stunt was scored today to the credit of Joe Engel, president of the Chattanooga Lookouts, whose colorful publicity exploits have earned him the title of "Barnum of baseball."

He didn't have to take a promised plunge into the chilly waters of the Tennessee river, but he got the $100,000 War Bond purchase he was angling for, just the same.

His agreement to jump into the river came during a radio speech Engel was making in support of the bond drive. J. M. Kemp, Chattanooga banker, phoned the radio station and said he would buy $50,000 in bonds if they would pull that fellow Engel off the air.

Joe came right back and declared he not only would quit the air but also would go and jump into the river if Kemp would make it $100,000. Kemp agreed.

With much fanfare, Engel started for the river yesterday afternoon in a big red, white and blue bus. On its side was painted the sign, "Joe Engel Headed for River." After circling through the business district several times, the bus, now followed by a big crowd in cars and on foot, headed for the river.

But there coast guardsmen brought the stunt to a halt, announcing that Lieut. A. F. Hanse, captain of the port of Chattanooga, had forbidden it as a violation of the laws governing the risking of life and limb. A squad of city officers also was on hand to stop it if the coast guard didn't.

At this juncture the expectant crowd began to suspect that maybe Joe knew all the time that the coast guard wouldn't let him jump.

Banker Kemp was a good sport, however, and bought the $100,000 bond anyway.

CHET LAABS HITS TWO HOMERS, WHIPS CARDS

ST. LOUIS, April 16—The St. Louis Browns today held a two-to-one edge in the current Spring city series thanks to Chet Laabs, hard-slugging outfielder, who yesterday slammed out two homers to give the Browns a 6-5 win over the world champion Cardinals.

The clubs hammered out eight hits apiece. Three Brown pitchers, Sanford, Peterson and Sundra, saw service, while the Cards used four hurlers, Munger, Pollet, Krist and Lanier.

This afternoon Mort Cooper, veteran Cardinal righthander, is slated for nine full innings against the Browns when the two teams meet for the fourth time in the present six-game series.

The oldest mine in America is situated at Mt. Chalchihuitl, south of Santa Fe, N. M. It produces turquoise, and was operated by the Indians centuries before white men arrived in 1540. It is still in production.

BOUDREAU PUTS BAGBY DOWN AS HIS STARTER

SPRINGFIELD, April 16—Pitcher Jim Bagby, mound ace for the Cleveland Indians, held the starting assignment today for the season's opener with the Detroit Tigers in Cleveland next Wednesday. Manager Lou Boudreau said he would try out a new lineup with Jeff Heath in the clean-up spot in the inaugural of the 1943 season.

HE'S READY, SET--AND CAN HE GO!

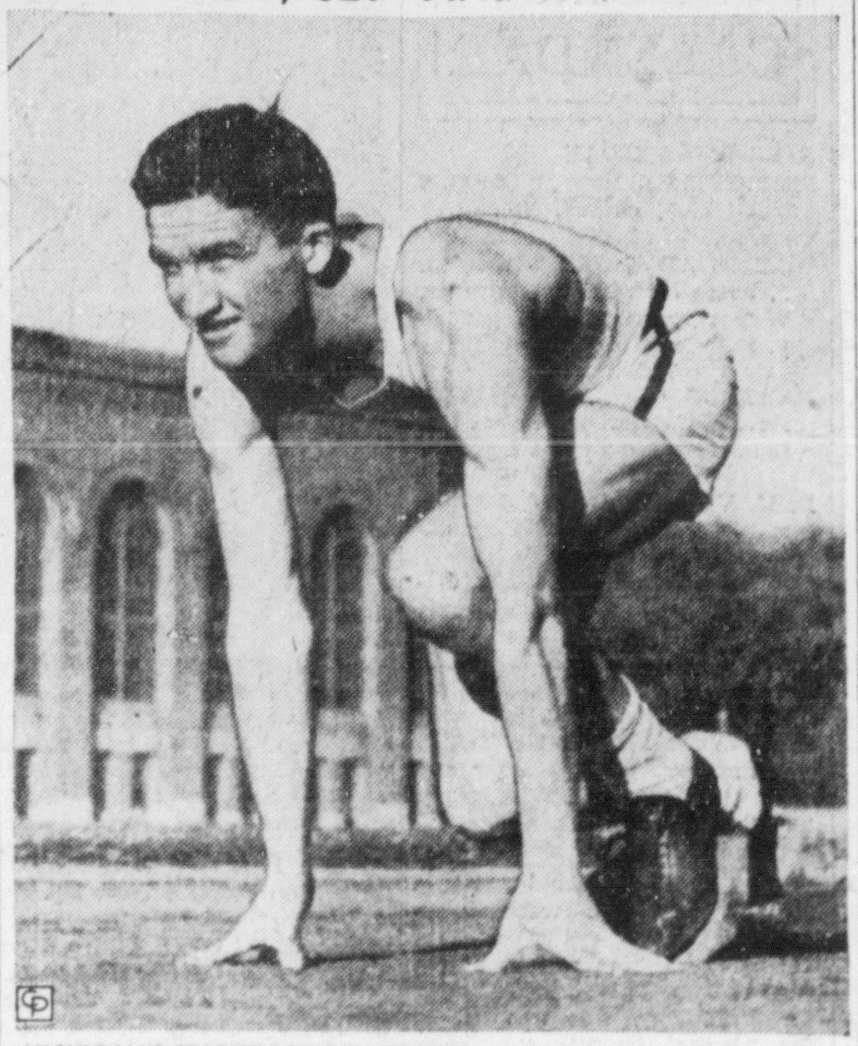

MICHIGAN'S STAR TRACKMAN, Bob Ufer, quarter-miler, is primed for the outdoor meets on the spring calendar after compiling a creditable indoor record. Ufer won several quarter-mile races on the indoor circuit. He also runs with the Michigan relay team. He was second in the 1942 Big Ten meet. *(International)*

Reds and Indians Mix In Dress Rehearsals

CINCINNATI, April 16—Cincinnati Reds will stage their home dress rehearsal Saturday and Sunday, when they meet the Cleveland Indians of the American league in the final games of an exhibition series that started at Indianapolis last Saturday.

The two games with the Indians will mark the first time in years that a Cleveland team has played in Cincinnati. The series also is giving a line on which of the Ohio teams has better prospects for the coming season.

Bill McKechnie feels that his club is in tip top shape for the opening National league contest against the St. Louis Cardinals at Crosley field Wednesday. The Cardinals also will play the Reds Thursday, Saturday, and Sunday, with Saturday being the first ladies' day of the season.

All of the players, with the exception of Bucky Walters, are ready to go. Walters' injured ankle has been responding to treatment, but he is not yet ready to take his turn on the mound. Another week or ten days should be time enough for Bucky to get into pitching shape, though.

Club officials expect a crowd of approximately 30,000 for the opening game. About 250 reserved grandstand seats are still available, and when these are gone, late comers will be able to purchase terrace seats. Bleacher tickets will go on sale the day of the game.

The customary festivities attendant to opening game have been scheduled. Findlay Market Association again will lead the parade to the ball park, and the members will march around the field after entering the park. After the usual presentations, and the playing of the Star Spangled Banner, the game will be called at 2:30. Governor Bricker has been invited to throw out the first ball.

Bill McKechnie has not announced his opening day lineup, but it is expected to be similar to that which has been playing in the exhibition games.

IN NEW ROLE - - By Jack Sords

ROSS TO LEAVE NAVY HOSPITAL FOR PLANT TOUR

NEW YORK, April 16—Barney Ross, former boxing champion and now a sergeant in the marines, was to be discharged from St. Albans naval hospital today. Ross, who distinguished himself in action on Guadalcanal by killing a score of Japs, was suffering from a recurrence of malaria, contracted during the campaign.

He will start a tour of war plants Sunday with his first stop at Cleveland.

ENTRY OF MILKY WAY FARM PLEASES TRAINER

LOUISVILLE, Ky., April 16—Ray Waldron, trainer for the Milky Way farm, said today he was well pleased with the training and condition of No Wrinkles, the stable's candidate for the Kentucky Derby.

He said No Wrinkles would run tomorrow in the Elmendorf Handicap, a six and a half furlong sprint staged by the Keeneland race course group which is holding its Spring meeting at Churchill Downs instead of Lexington.

The Milky Way colt went for a five-eighths spin around the Churchill oval yesterday and was clocked in 1:03 over a slow track. Another worker was Valdina Sol, E. H. Woodward's derby hopeful which went six furlongs in 1:15.

BUMS EDGE ROYALS

NEW YORK, April 16—Even in exhibition games "dem Bums" pull out of tight holes, it was assured today following defeat of the Montreal Royals 4 to 3 by the stars of Flatbush. The Dodgers managed to edge in the winning run in the last half of the ninth despite the fact that they were outhit by the farm team eight to five.

DEAD STOCK REMOVED
Prompt and Clean Service
HOGS, SHEEP, CALVES and COLTS REMOVED
Quick Service CALL Clean Trucks
Phone 104
Reverse Charges—
Pickaway Fertilizer
A. Janes & Sons Circleville, O.

AMERICAN LOOP CHASE WILL BE WIDE OPEN TEST

Writer Sees Yankees Washed Out; Cardinals Favored In N. L.

By Lawton Carver

NEW YORK, April 16—The world series of 1943 probably will be a tough, unremitting battle between the St. Louis Cardinals and any one of a half-dozen clubs in the American league.

The New York Yankees persist in being the gret invincibles in the minds of American league fans, whereas actually their heyday is over. The Yankess will be lucky to win the American league pennant.

When the Yankees were dominating baseball, they had a powerful, cohesive club that could stand the strain of a tough campaign, a club that always had slugging or fielding or pitching, or all three. Now, they are not sure that they have anything.

A club like the Yankees must be harder hit by the war than any of the rest. Why? For the simple reason that they represented the ultimate in all around excellence on a ball field. Thus, any loss must be like the removal of a fine part from an intricate machine. This could be the finish of the Yankees as we have known them.

The fact that the Yankees and the Cardinals have been established as short-priced favorites to win their respective pennants is not important. By virtue of the fact that those two clubs played in the world series last year, they would automatically be built up into the contenders for this season.

Not Yanks Of Yore

However, no build-up in the world could convince the fans that they were watching the Yankees of yore in the civilian defense game with Brooklyn a few days back.

In that game, the club that was accustomed to sweeping away the opposition in a tidal wave of power looked like stumbling, uncertain cellar-bait. And the team that lost to Brooklyn, 6 to 1, is threatened by the draft. Two of their better players, Sid Gordon and George Stirnweiss, are set for the army.

The Cards, on the other hand, have lost players to the draft, but have not lost power in the same proportion as the Yanks. The team that last year swept the series in four straight can do it in 1943.

The American league will see in 1943 one of the wildest pennant scrambles ever to be written in the books. With the fall of Yankee power, there is no dominating club, no team to fear. For the first time in a couple of baseball eons, only two or three of the American league teams have no chance for the pennant. Once the still-formidable Yankee legend crashes to the dust (and this will happen early in the season), teams that ordinarily would resign themselves to oblivion will be pushing hard. Even the Philadelphia Athletics.

The Dodgers are the strongest contenders behind the Cards for the National league pennant, but they already bear the marks of war. True, they have won six straight exhibition games and have cornered the Spring championship of New York, but they haven't the solidity and strength of the Cards. Early signs showed the Dodger organization to be not as flexible as the Cardinals', and brittle clubs crack easily.

Those that yelled for Yankee blood when that club seemed to be ready to rule the American league market forever will have the satisfaction of seeing the Yanks fighting with, and perhaps losing to, a club that two years ago wouldn't be conceded a chance to the Boston Bloomer girls.

Winner Must Be Good

The club that comes out of that American league mix-up will be a pretty tough aggregation. Just as the Cards were tempered by the flame of battle in the maniacal 1942 campaign, so will some American league team emerge from the 1943 campaign as hard, heady and full of heart as any club could be. What will happen when the powerful Cards and the campaign - toughened American league pennant winner meet in the series will make baseball history of the more colorful sort.

Mobilgas and Mobiloil
GIVEN OIL CO.
MAIN and SCIOTO

ROOM AND BOARD

By Gene Ahern

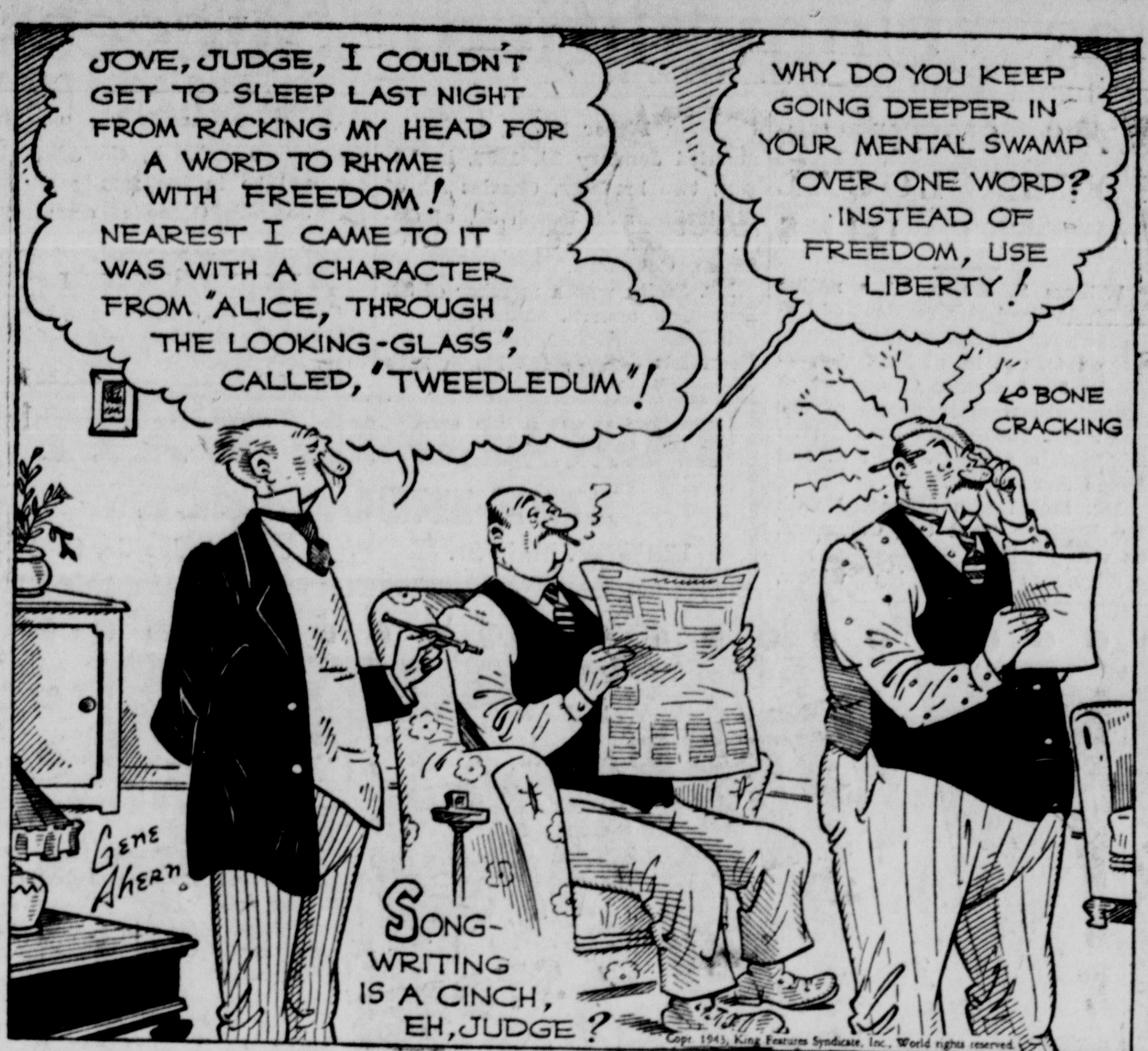

BLONDIE

Listen To Blondie On The Air Every Monday Night at 7:30

By Chic Young

TILLIE THE TOILER

By WESTOVER

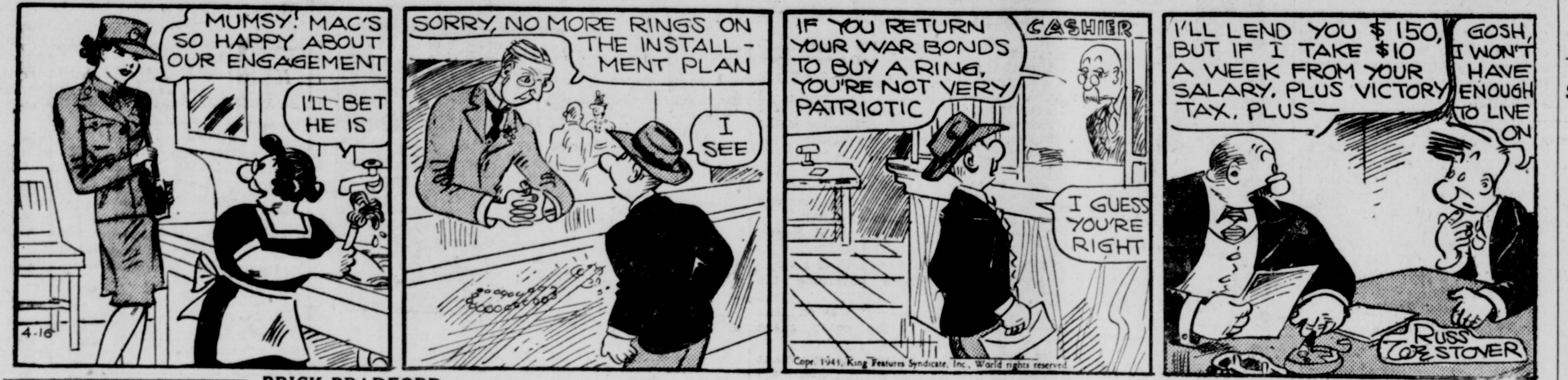

On The Air

FRIDAY
Evening

6:00 Fulton Lewis, Jr., WHKC; Amos 'n' Andy, WBNS; Fred Waring, WLW.
7:00 Kate Smith, WBNS.
7:30 Hit Parade, WLW; Thin Man, WJR.
8:00 Frank Munn, WLW.
8:30 Spotlight Bands, WING.
9:00 Lew Lehr, WBNS; John Gunther, WING.
9:30 Alec Templeton, WING.
9:45 Elmer Davis comments on the war, WCKY.
10:00 Cecil Brown, WBBM.
10:30 Tommy Tucker, WING.
11:00 News, WLW.

SATURDAY
Morning

7:00 Alex Dreier, news, WING; News of the World, WBNS.
7:30 Richard Leibert, organist, WCOL.
8:00 Breakfast club, WING.
10:00 Red Cross reporter, WBNS.
10:30 Coast Guard on Parade, WTAM.

Afternoon

12:00 Vincent Lopez, WSAI
1:00 Metropolitan opera, WLW.
2:00 F. O. B. Detroit, WBNS.
3:00 Elmer Davis, WHKC.

Evening

6:30 Thanks to the Yanks, WHKC.
7:00 Abie's Irish Rose, WLW; American Eagle club, WHKC.
7:30 Hobby Lobby, WJR; Gilbert and Sullivan, WCOL.
8:00 National Barn dance, WLW; Frank Sinatra, WBNS.
8:30 Spotlight Bands, WING.
9:00 Bill Stern, WLW; John B. Hughes, WKRC.
9:30 Blue Barron, WBBM.
10:00 Frazier Hunt, WBM.
10:30 Mr. Smith Goes to Town, WCOL.
11:00 News, WLW.

BOND SALES HIGH

When "Information, Please" makes the fourth stop on its Victory Bond tour April 26 in Cleveland, the program will pass the $10,000,000 sales mark. Hartford's 166,267, Connecticut Yankees bought $2,497,150 worth of war bonds Monday night to gain admittance to the famous quiz aired from their city. In connection with the launching of the drive there by "Information, Please," one hundred fifty business houses pledged an additional $200,850,000 worth of bonds. Total sales made by the program in Boston, Philadelphia and Hartford bring it within breathing distance of the ten million dollar mark.

LIBERTY SHIPBUILDERS

Nearly nine years ago, in June 1935, the Vox Pop program left Houston, Texas, where it had been a top local broadcast for three years, and traveled to New York City to make history on the networks as the first audience participation interview show and the forerunner of the ubiquitously popular quiz trend in radio.

Next week, Parks Johnson, who has been with Vox Pop from the start, and his partner, Warren Hull, will return to Houston for the first network broadcast in the program's birthplace on Monday, April 19, at 7 p. m. over CBS.

SALUTE TO MEXICO

Our neighbors in Mexico get a musical salute from Andre Kostelanetz on his program over CBS Sunday at 3:30 p. m., when the conductor offers an "Across the Border" medley consisting of "La Golondrina," "Cielito Lindo" and "Mexican Hat Dance." Kostelanetz's guests will be Yehudi Menuhin, famed violinist, in his first appearance since returning from England where he entertained troops, and Robert Weede, Metropolitan Opera baritone.

DENTISTS, PATIENTS

Three dentists and a team of female dental patients will be the contestants, when Frank Crumit and Julia Sanderson conduct their weekly quiz, on Saturday at 7 p. m., over station WBNS. The dentists, all from Connecticut, are Dr. Warren L. Roulo of Stamford, Dr. Ernest G. Seyfert of Old Greenwich, and Dr. Oliver T. Rule of Stamford. Opposing them are Mrs. Margaret E. Hussey of Manchester, Conn., former newspaper woman who specialized in interviewing stars of the Metropolitan Opera; Mrs. Christina Feldman, New Haven, Conn., who is an expert mechanic and engineer; and Mrs. Helen Jean Bromley, a native of Columbus, Ohio, who makes radio quizzes a hobby. In addition to conducting the question-and-answer contest, Crumit and Sanderson each will sing a solo.

RALPH, CLAUDIA MORGAN

Two members of a prominent theatrical family combine their talents on the "Radio Reader's Digest" when Ralph Morgan and his daughter Claudia co-star in the dramatic "Two for a Penny" scene from John Steinbeck's "The Grapes of Wrath," on Sunday, April 25, at 8 p. m., over station WBNS. Miss Morgan is cast as Mae, the hard-boiled waitress in a desert hot dog stand, while her father plays Al, the cook. Conrad Nagel is the program's host, Don Bryan its music director.

ALL-MUSICAL SHOW

Newest arrival to the ranks of the best in Sunday afternoon musical programs will be heard over the Blue Network at 5:05 p. m. on Sunday when "Here's To Romance" makes it debut.

The new all-musical show, tailormade for family listening, will feature David Broekman and his 30-piece orchestra, Vocalist Buddy Clark, a mixed choral group of twelve voices, and Emcee Jim Ameche. The accent will be on musical scores which are delightfully gay, definitely lilting and decidedly romantic.

Numbers on the opening program include: "Brazil", played by Broekman and the orchestra; "I've Hard That Song Before", solo by Clark; "I Kiss Your Hand, Madame", by the choir and orchestra; "That Old Black Magic" by Clark, and a George M. Cohan medley "Yankee Doodle Dandy", "Mary", "Over There" and "You're a Grand Old Flag".

The Chicago Board of Trade recently opened its doors to women employes for the first time in its nearly 100 years.

BRICK BRADFORD

By William Ritt and Harold Gray

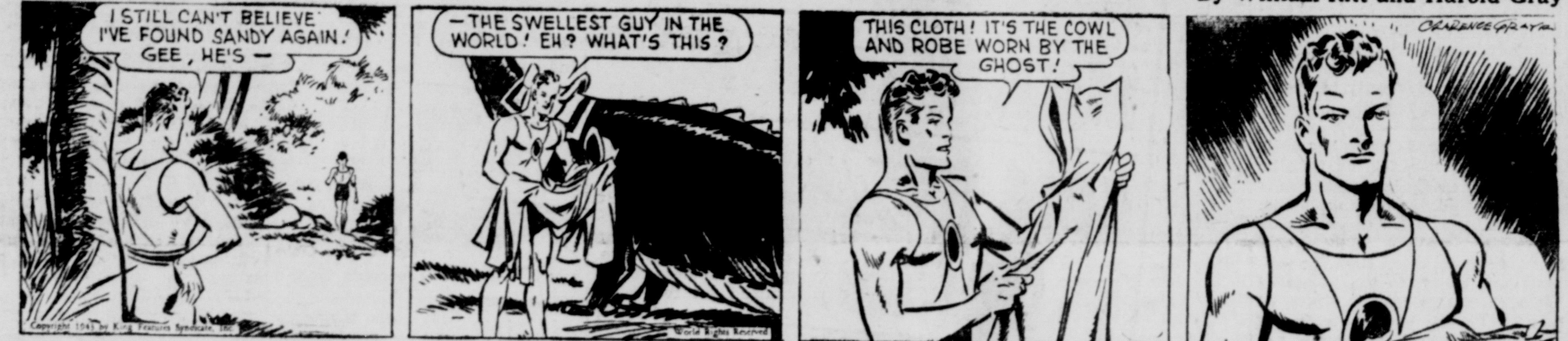

ETTA KETT

By Paul Robinson

MUGGS McGINNIS

By Wally Bishop

DONALD DUCK

By Walt Disney

CROSS-WORD PUZZLE

ACROSS
1. Tea
4. Dandy
7. Farm implement
8. Verbal
10. Infrequent
11. Ascend
12. Gull-like birds
13. Flat-topped hills
15. Employs
16. Molten rock
17. Snare
18. Cistern
21. Obtain
22. At home
23. Home of a king
25. Guide
27. Studded
30. Thickset
32. Exclamation
33. Wager
35. Speak
36. Not loud
37. Mine entrance
39. Ringlet
40. Domesticates
42. Searches for
43. Horse's neck hair
44. Force onward
45. Cease
46. Bearing
47. Bitter vetch
48. Footlike organ

DOWN
1. A wine
2. Wind instruments
3. Astonishes
4. Shape
5. Bay window
6. Halls
7. Gift
9. Depart
12. Capital of Tunisia
14. Perched
18. Foot deformity
19. Mulberry
20. Cat
23. Caress
24. Coquettish
26. Calculate
28. Reduce
29. Cries
31. Barium (sym.)
33. Club
34. Cheeses
36. Sudden thrusts
38. Male voice
39. Discoverer of radium
41 Lizards
42. Mound

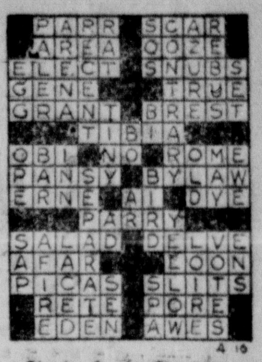

Yesterday's Answer

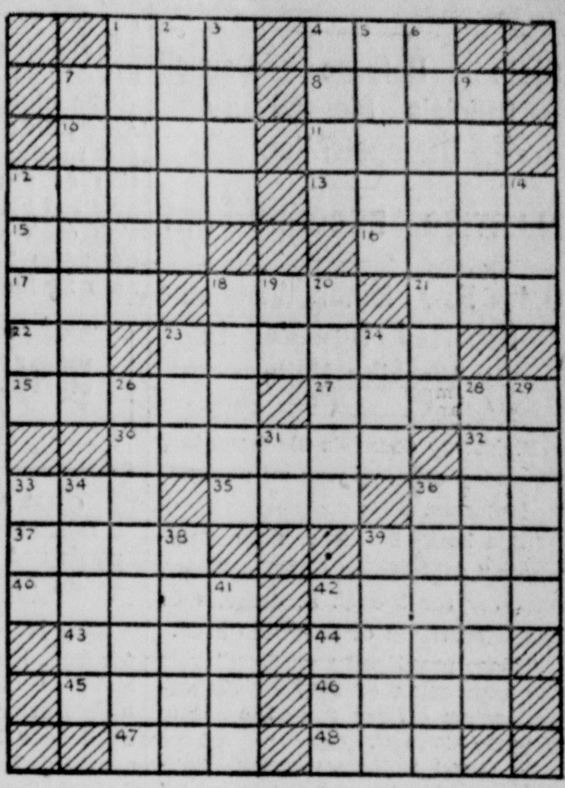

SCOTT'S SCRAP BOOK

By R. J. Scott

POPEYE

ROOM AND BOARD

By Gene Ahern

BLONDIE

Listen To Blondie On The Air Every Monday Night at 7:30

By Chic Young

TILLIE THE TOILER

By WESTOVER

On The Air

FRIDAY
Evening

6:00 Fulton Lewis, Jr., WHKC; Amos 'n' Andy, WBNS; Fred Waring, WLW.
7:00 Kate Smith, WBNS.
7:30 Hit Parade, WLW; Thin Man, WJR.
8:00 Frank Munn, WLW.
8:30 Spotlight Bands, WING.
9:00 Lew Lehr, WBNS; John Gunther, WING.
9:30 Alec Templeton, WING.
9:45 Elmer Davis comments on the war, WCKY.
10:00 Cecil Brown, WBBM.
10:30 Tommy Tucker, WING.
11:00 News, WLW.

SATURDAY
Morning

7:00 Alex Dreier, news, WING; News of the World, WBNS.
7:30 Richard Leibert, organist, WCOL.
8:00 Breakfast club, WING.
10:00 Red Cross reporter, WBNS.
10:30 Coast Guard on Parade, WTAM.

Afternoon

12:00 Vincent Lopez, WSAI
1:00 Metropolitan opera, WLW.
2:00 F. O. B. Detroit, WBNS.
3:00 Elmer Davis, WHKC.

Evening

6:30 Thanks to the Yanks, WHKC.
7:00 Abie's Irish Rose, WLW; American Eagle club, WHKC.
7:30 Hobby Lobby, WJR; Gilbert and Sullivan, WCOL.
8:00 National Barn dance, WLW; Frank Sinatra, WBNS.
8:30 Spotlight Bands, WING.
9:00 Bill Stern, WLW; John B. Hughes, WKRC.
9:30 Blue Barron, WBBM.
10:00 Frazier Hunt, WBM.
10:30 Mr. Smith Goes to Town, WCOL.
11:00 News, WLW.

BOND SALES HIGH

When "Information, Please" makes the fourth stop on its Victory Bond tour April 26 in Cleveland, the program will pass the $10,000,000 sales mark. Hartford's 166,267, Connecticut Yankees bought $2,497,150 worth of war bonds Monday night to gain admittance to the famous quiz aired from their city. In connection with the launching of the drive there by "Information, Please," one hundred fifty business houses pledged an additional $200,850,000 worth of bonds. Total sales made by the program in Boston, Philadelphia and Hartford bring it within breathing distance of the ten million dollar mark.

LIBERTY SHIPBUILDERS

Nearly nine years ago, in June 1935, the Vox Pop program left Houston, Texas, where it had been a top local broadcast for three years, and traveled to New York City to make history on the networks as the first audience participation interview show and the forerunner of the ubiquitously popular quiz trend in radio.

Next week, Parks Johnson, who has been with Vox Pop from the start, and his partner, Warren Hull, will return to Houston for the first network broadcast in the program's birthplace on Monday, April 19, at 7 p. m. over CBS.

SALUTE TO MEXICO

Our neighbors in Mexico get a musical salute from Andre Kostelanetz on his program over CBS Sunday at 3:30 p. m., when the conductor offers an "Across the Border" medley consisting of "La Golondrina," "Cielito Lindo" and "Mexican Hat Dance." Kostelanetz's guests will be Yehudi Menuhin, famed violinist, in his first appearance since returning from England where he entertained troops, and Robert Weede, Metropolitan Opera baritone.

DENTISTS, PATIENTS

Three dentists and a team of female dental patients will be the contestants, when Frank Crumit and Julia Sanderson conduct their weekly quiz, on Saturday at 7 p. m., over station WBNS. The dentists, all from Connecticut, are Dr. Warren L. Roulo of Stamford, Dr. Ernest G. Seyfert of Old Greenwich, and Dr. Oliver T. Rule of Stamford. Opposing them are Mrs. Margaret E. Hussey of Manchester, Conn., former newspaper woman who specialized in interviewing stars of the Metropolitan Opera; Mrs. Christina Feldman, New Haven, Conn., who is an expert mechanic and engineer; and Mrs. Helen Jean Bromley, a native of Columbus, Ohio, who makes radio quizzes a hobby. In addition to conducting the question-and-answer contest, Crumit and Sanderson each will sing a solo.

RALPH, CLAUDIA MORGAN

Two members of a prominent theatrical family combine their talents on the "Radio Reader's Digest" when Ralph Morgan and his daughter Claudia co-star in the dramatic "Two for a Penny" scene from John Steinbeck's "The Grapes of Wrath," on Sunday, April 25, at 8 p. m., over station WBNS. Miss Morgan is cast as Mae, the hard-boiled waitress in a desert hot dog stand, while her father plays Al, the cook. Conrad Nagel is the program's host, Don Bryan its music director.

ALL-MUSICAL SHOW

Newest arrival to the ranks of the best in Sunday afternoon musical programs will be heard over the Blue Network at 5:05 p. m. on Sunday when "Here's To Romance" makes it debut.

The new all-musical show, tailormade for family listening, will feature David Broekman and his 30-piece orchestra, Vocalist Buddy Clark, a mixed choral group of twelve voices, and Emcee Jim Ameche. The accent will be on musical scores which are delightfully gay, definitely lilting and decidedly romantic.

Numbers on the opening program include: "Brazil", played by Broekman and the orchestra; "I've Hard That Song Before", solo by Clark; "I Kiss Your Hand, Madame", by the choir and orchestra; "That Old Black Magic" by Clark, and a George M. Cohan medley "Yankee Doodle Dandy", "Mary", "Over There" and "You're a Grand Old Flag".

The Chicago Board of Trade recently opened its doors to women employes for the first time in its nearly 100 years.

BRICK BRADFORD

By William Ritt and Harold Gray

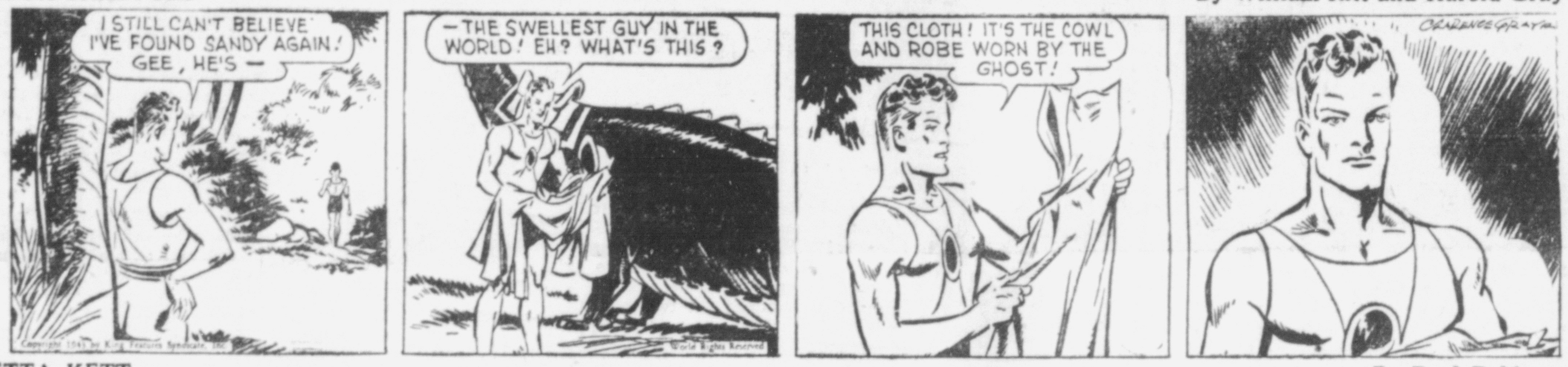

ETTA KETT

By Paul Robinson

MUGGS McGINNIS

By Wally Bishop

DONALD DUCK

By Walt Disney

CROSS-WORD PUZZLE

ACROSS

1. Tea
4. Dandy
7. Farm implement
8. Verbal
10. Infrequent
11. Ascend
12. Gull-like birds
13. Flat-topped hills
15. Employs
16. Molten rock
17. Snare
18. Cistern
21. Obtain
22. At home
23. Home of a king
25. Guide
27. Studded
30. Thickset
32. Exclamation
33. Wager
35. Speak
36. Not loud
37. Mine entrance
39. Ringlet
40. Domesticates
42. Searches for
43. Horse's neck hair
44. Force onward
45. Cease
46. Bearing
47. Bitter vetch
48. Footlike organ

DOWN

1. A wine
2. Wind instruments
3. Astonishes
4. Shape
5. Bay window
6. Halls
7. Gift
9. Depart
12. Capital of Tunisia
14. Perched
18. Foot deformity
19. Mulberry
20. Cat
23. Caress
24. Coquettish
26. Calculate
28. Reduce
29. Cries
31. Barium (sym.)
33. Club
34. Cheeses
36. Sudden thrusts
38. Male voice
39. Discoverer of radium
41 Lizards
42. Mound

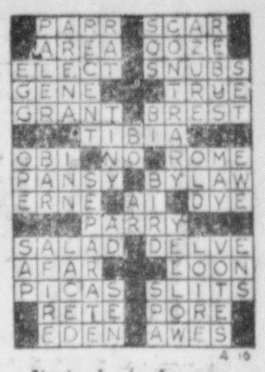
Yesterday's Answer

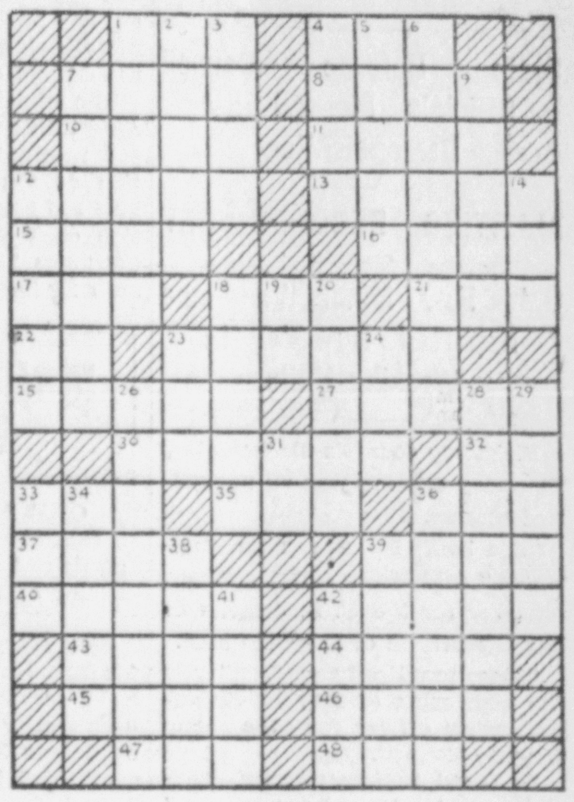

SCOTT'S SCRAP BOOK

By R. J. Scott

POPEYE

Pickaway County Blackout Test Proves Unqualified Success

MAJOR MILLER VOICES PRAISE OF CITIZENS

State Defense Council Officials Pleased By Demonstration

ALERTING RECORDS SET

Only Few Minor Violations Reported By 800 In Working Units

Pickaway county's blackout test Thursday evening was an unqualified success.

"The best I have seen anywhere," said Major Charles Miller, observer for the U. S. army, who has supervision of the Ohio area.

"Fine, practically perfect," was the expression of Ray Lewis, coordinating officer for the Ohio Defense Council.

"I found nothing wrong anywhere, and I looked for it hard," said Don Parks, communications officer for the Ohio Council.

Some 800 Defense Council members sprang into action everywhere in the county when the first alert was flashed from Columbus at 7:55 p. m. On the second warning, which was received about 15 minutes later the county went black and remained that way until the all clear signal was flashed about 9 o'clock.

Citizens everywhere cooperated fully and fewer than a half dozen violations, all minor, were reported by the working units.

Seventeen communities in the county were alerted by telephone, all except three of them over long distance lines. That the entire county can be warned quickly was demonstrated by the Thursday night test. The first warning, which always is the most difficult, required 13 minutes, but six minutes of this time were required to reach Orient through the Columbus and Harrisburg exchanges. The difficulty was due to the use of the dial phones in the region and the fact that the interruption of existing communications is not mechanically possible. The second warning of all the communities required four minutes, the third required three, the next required three and the all clear was flashed in four minutes. Sheriff Charles Radcliff put through the calls as the county alerting officer.

Major Miller in a State Highway Patrol car driven by Corporal Brunn was on constant tour during the entire period. He frequently commented on the thoroughness of the blackout and the fine cooperative spirit of the citizens.

Motorists were stopped everywhere in the county during the blackout and complied with all requests without protest. Ned Hardin, of Sheriff Radcliff's auxiliary police organization, stopped a car in which rode a young man and his girl friend. "You are in a blackout zone," the motorist was told. "Please pull to the side of the road and put out your lights." "Fine," said the youth as he complied with the order. "Then he called to Hardin. "How long will this last?" he asked. "About 20 minutes," was the answer. "Is that all?" complained the youth.

Lancaster branch of the State Highway Patrol auxiliary police sent 40 men into the county to assist the Pickaway unit in patroling all highways entering into the county. These men were without blackout experience and the County Council granted their request that they be permitted to participate for the practice.

John D. Hummel was in charge of the county control center and George Foresman was in command of the city's control center. The commanders and their staffs did an outstanding job.

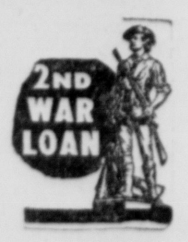

Buy Bonds
To
Back Our Boys!
The 2nd War Loan Drive Is Now On!
We Sell 'Em!
JUST CALL
BEN H. GORDON
Phone 297
WE'LL DELIVER

SPIRITUAL DECLINE OF NATION UNDER ATTACK

Lenten services are being conducted each evening at Calvary Evangelical church, the Rev. Joe Denton of Akron being the preacher. At his first service the Rev. Mr. Denton declared that "modern day professors of Christianity" are allowing the moral and spiritual decline of the nation.

The minister said that 27,000,000 American children and young people received no religious education at all; that Jewish parents give 335 hours of religious instruction each year to their children, Catholics 200 hours and Protestants 24 hours.

MAINLY ABOUT PEOPLE

ONE MINUTE PULPIT
Depart from evil, and do good; and dwell for evermore.—Psalm 37:27.

* * *

Miss Mary Butler left Thursday for Fort Knox, Ky., where she will start serving as an army nurse. Miss Butler has been on the staff at Berger hospital. She was accompanied to Fort Knox by Mrs. Robert Denman and Mrs. Arthur Barr, who plan to return Friday.

* * *

The Eagles club is sponsoring a games party Friday night beginning at 8:30. Everyone invited. —ad.

* * *

All eighth grade pupils of Circleville and Pickaway county schools were taking the annual eighth grade test Friday conducted under supervision of the Ohio department of education.

* * *

Mrs. Isabelle Happeny, 543 East Franklin street, was admitted to Berger hospital Thursday for medical treatment.

* * *

Mr. and Mrs. Chester Springer, 360 East Main street, are parents of a son born Thursday in Berger hospital.

* * *

Mrs. Harry Kochensparger, 548 East Main street, was removed Thursday from University hospital, Columbus, to Berger hospital for observation and possible surgery.

* * *

Mrs. Stanley Peters was taken to Berger hospital Thursday for medical treatment. She lives at 211 West Water street.

COURT NEWS

PICKAWAY COUNTY
Probate

Philip H. Leffler estate, will probated and letters testamentary issued to Hazel Ward; estate value $4,900.

Common Pleas

John F. Mader vs. Henry Mader et al, motion to confirm report of commissioners and return of sheriff in partition action filed; journal entry approving return of commission and order of sale filed.

—o—

The date of the discovery of the silk worm in China is not exactly known, but writers place it anywhere from 2698 to 2640 B. C.

WITH LOCAL BOYS UNDER THE FLAG

Master Sergeant Ezra Pritchard and Staff Sergeant Eldon (Tink) Hill have arrived home from the southwest Pacific to enjoy furloughs. They will remain in Circleville until April 26. Both report other Circleville boys in their outfits in splendid health.

Paul Mills of New Holland has been transferred from St. Petersburg, Fla., to Tampa, Fla. His address is Detachment 2, Third ASRD, Plant Park, Tampa.

Private Milo M. Wise, son of Mr. and Mrs. Talmer Wise, has been sent to the motor pool unit at Kearns field, Utah. His address is Detachment 2058 ordnance company, B. T .C., No. 5, Kearns.

Robert C. Hettinger has returned to Rhode Island after a nine day furlough with his wife and daughter at the home of his parents, Mr. and Mrs. Cary Hettinger, 127 Mingo street. He is in the navy Seabees.

Private First Class Ross McCollister of Chillicothe, formerly of Circleville, is overseas. His mail goes to ASN 35402125, APO 3775, care of Postmaster, New York City.

Private James E. Callihan, Jr., is confined to the base hospital at Camp Kohler, Sacramento, Cal., where he is stationed. Callihan is suffering from a skin poisoning. His address is Company C, 4th battalion, Barracks 955.

Corporal Loren E. Neff, who is stationed in New Guinea, has a birthday anniversary May 19. His mail goes ASN 35404550, APO 929, care of Postmaster, San Francisco, Cal.

W. H. Ferguson, son of Mr. and Mrs. C. W. Ferguson of Walnut township, has been made a captain. Captain Ferguson is with the heavy field artillery and stationed at Fort Sill, Okla. He is a graduate of Ohio State university in metallurgy.

Corporal James Coates has written to Circleville friends that he has arrived safely in Hawaii. He is an airplane ground crew mechanic.

Private Donald O. White, who has been home on furlugh for several days owing to the illness of his mother, Mrs. Don J. White, of South Scioto street, returned Thursday to Camp Livingston, La. He will have a birthday anniversary April 30 and cards will reach him at Post Finance, Camp Livingston, Louisiana.

Mail sent to Robert E. Betts, AOM 1/C, should be addressed CASO-6, care of fleet postoffice, San Francisco, Cal.

Address of Private Glen (Jack) Heeter, son of Mrs. Anna Heeter, South Pickaway street, is Squadron 40, Flight 345, 510 training group, Camp Kearns, Utah.

William B. Heffner, son of Mr. and Mrs. Harry Heffner, has been assigned to Camp Robinson, Arkansas, by Fort Hayes, Columbus, officials. Young Heffner has been attending Kenyon college, Gambier, and has been a member of the enlisted reserve for more than a year. He was inducted last week at Fort Hayes.

April 26 is the birthday of Private Robert Kline, whose address is ASN 35630138, A. T. Co., 303rd infantry, APO 445, Camp Swift, Texas.

Richard Brintlinger, son of Mr. and Mrs. Rolland Brintlinger, has been promted to private first class. He is stationed in Company B, 27th ordnance training battalion, Camp Santa Anita, Arcadia, Cal. Arcadia is only 16 miles east of Los Angeles.

W. S. SMITH, 76, FORMER LOCAL RESIDENT, DIES

William S. Smith, 76, a native of Circleville but a resident of Columbus for 40 years, died Thursday at 4:30 p. m. at his home, 89 North 22nd street, Columbus, of complications after illness of one year. Mr. Smith was born March 27, 1867, a son of Joseph P. and Susan Bish Smith.

Mr. Smith was connected with the Buckeye Tent Co., Columbus, as vice-president.

Survivors include his widow, Uphemia Fisher Smith, whom he married January 11, 1898, in Logan; two brothers, Charles A., of Circleville, and Joseph X., of Columbus, and one sister, Cecile C. Smith, Columbus.

Mr. Smith was a member of St. Dominic's church, Columbus.

Funeral will be Monday at St. Dominic's church, 453 North 20th street, the Rev. Fr. Julian Schefer officiating. Burial by the Albaugh Co. will be in the family lot in St. Joseph's Catholic cemetery, Circleville.

—o—

Sew your own outfits and spend the savings to outfit our fighting men. Buy Bonds.

DONALD H. WATT
LIFE INSURANCE
129½ W. Main St. Circleville, O.

A SALUTE TO THE NAVY!

TRIM ONE AND TWO PIECE
SAILOR DRESSES
$3.98 and **$4.49**

A "ship shape" style swiped from the boys in navy blue! A fashion young America has taken to its heart! They have breezy all around pleated skirts, wide sailor collars, rows of foam white piping. Navy, red or powder rayon. Sizes 9 to 15, 12 to 18.

5 AND 10¢ STORES
G.C. MURPHY CO.

Save **40% ON** FAMOUS GARDEN SEED ASSORTMENT
Victory Garden Package
FROM THE OLDEST SEED HOUSE IN AMERICA

CORN	LETTUCE
TURNIPS	LIMA BEANS
BEETS	STRING BEANS
RADISHES	WAX BEANS
ONIONS	SNAP BEANS
TOMATOES	PARSLEY
CARROTS	SQUASH

Icicle Radishes

15 Packages
Regular $1.70 Value
Only **$1.00**

Plant only good seeds for strong, hardy vegetables.

FRI. THRU MONDAY

mykrantz
DRUG STORES
107 NORTH COURT ST.

25¢ **PHILLIPS MAGNESIA..13¢**
SACCHARIN TABLETS 100's **...13¢**
MILK MAGNESIA Tabs 100's **9¢**
COLGATE Scented SOAP... 3 for 17¢
PRINCE ALBERT SMOKING TOBACCO **1 lb...67¢**

BUY WAR STAMPS AT ANY MYKRANTZ STORE

NEW! Sulfa-thia-zole HANDI-
READY MADE BANDAGE
A Bauer & Black Product
FOR CUTS BLISTERS ABRASIONS **23¢**

KEEP 'EM SMILING
Humorous Stationery

8 DIFFERENT COMIC ENVELOPES
8 SHEETS—4-PAGE STATIONERY
10c

Zenith **GRADE "A" BRIAR**
FOR GREATER PIPE SMOKING PLEASURE

Zenith Grade-A pipes represent the highest standard of pipe making. These pipes are hand-polished—not lacquered. Each pipe carefully selected for quality. 12 styles, virgin or walnut.

Only **$1.89**

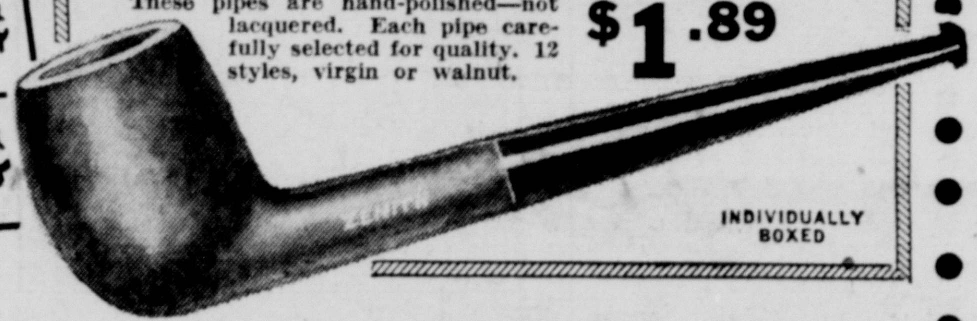

INDIVIDUALLY BOXED

$1.25 Caroid & Bile Tablets	87c
$1.00 Ironized Yeast Tablets	67c
75c Doans Pills	47c
$1.25 Petrolagar 1-2-3-4-5	89c
Absorbine Jr. $1.25 Size	87c
Milk of Magnesia Full Quart	49c
$1.00 Nujol Full Quart	69c
15c Dyes All Colors . 2 for	25c
Jig Saw Puzzles New	29c
$2.00 S. S. S. Tonic	$1.69
50c Ipana Tooth Paste	39c
$1.50 Pinkham Veg. Comp.	87c
$1.00 Lavoris Antiseptic	79c

Full Line Easter Box Candy
70c to **$3.00**

LARGE SELECTION
LEATHER BILL FOLDS
49c to $2.50

15c 10-OUNCE **POP CORN** 8c

IDEAL DOG FOOD 3 for 27c

PEBECO TOOTH POWDER 25c

GET THAT VIMMS FEELING!

Vimms
6 VITAMINS 3 MINERALS
all in one tasty tablet!

96 TABLETS **$1.69**
24 TABLETS 49¢
FAMILY SIZE 288 TABLETS $4.79

VITAMINS A, B1, B2, P-P, C, D and CALCIUM, PHOSPHORUS and IRON

PEPPY FRIEND TELLS SECRET

Here's Amazing Way To Gain New Strength

ARE you one of those people who are not sick, yet seldom feel your best? Are you frequently tired and so dragged out life hardly seems worth while? Are you inclined to feel nervous and irritable; appetite poor? If the reason is that you're not getting enough iron and Vitamins B_1 and G, here's thrilling news.

One of the foremost laboratories of the country has developed a tonic called Pursin for people in such condition. A remarkable preparation which works two basic ways to help nature build up strength and energy.

First, Pursin is rich in iron. And you know how important it is for your system to get sufficient iron. *Second,* Pursin contains precious Vitamins B_1 and G. These vitamins help stimulate appetite—aid digestion—promote better assimilation. That's why you eat more and get more good from the foods you eat.

If you are feeling below par because your system may lack sufficient iron or Vitamins B_1 and G, do this. Go to your drug store today and ask for Pursin. Take it regularly and see if it doesn't help you feel joyfully alert again. A McKesson Product.

10-oz. Bottle 98c—3 for $2.75—6 for $5.00

Pickaway County Blackout Test Proves Unqualified Success

MAJOR MILLER VOICES PRAISE OF CITIZENS

State Defense Council Officials Pleased By Demonstration

ALERTING RECORDS SET

Only Few Minor Violations Reported By 800 In Working Units

Pickaway county's blackout test Thursday evening was an unqualified success.

"The best I have seen anywhere," said Major Charles Miller, observer for the U. S. army, who has supervision of the Ohio area.

"Fine, practically perfect," was the expression of Ray Lewis, coordinating officer for the Ohio Defense Council.

"I found nothing wrong anywhere, and I looked for it hard," said Don Parks, communications officer for the Ohio Council.

Some 800 Defense Council members sprang into action everywhere in the county when the first alert was flashed from Columbus at 7:55 p. m. On the second warning, which was received about 15 minutes later the county went black and remained that way until the all clear signal was flashed about 9 o'clock.

Citizens everywhere cooperated fully and fewer than a half dozen violations, all minor, were reported by the working units.

Seventeen communities in the county were alerted by telephone, all except three of them over long distance lines. That the entire county can be warned quickly was demonstrated by the Thursday night test. The first warning, which always is the most difficult, required 13 minutes, but six minutes of this time were required to reach Orient through the Columbus and Harrisburg exchanges. The difficulty was due to the use of the dial phones in the region and the fact that the interruption of existing communications is not mechanically possible. The second warning of all the communities required four minutes, the third required three, the next required three and the all clear was flashed in four minutes. Sheriff Charles Radcliff put through the calls as the county alerting officer.

Major Miller in a State Highway Patrol car driven by Corporal Brunn was on constant tour during the entire period. He frequently commented on the thoroughness of the blackout and the fine cooperative spirit of the citizens.

Motorists were stopped everywhere in the county during the blackout and complied with all requests without protest. Ned Hardin, of Sheriff Radcliff's auxiliary police organization, stopped a car in which rode a young man and his girl friend. "You are in a blackout zone," the motorist was told. "Please pull to the side of the road and put out your lights." "Fine," said the youth as he complied with the order. "Then he called to Hardin. "How long will this last?" he asked. "About 20 minutes," was the answer. "Is that all?" complained the youth.

Lancaster branch of the State Highway Patrol auxiliary police sent 40 men into the county to assist the Pickaway unit in patroling all highways entering into the county. These men were without blackout experience and the County Council granted their request that they be permitted to participate for the practice.

John D. Hummel was in charge of the county control center and George Foresman was in command of the city's control center. The commanders and their staffs did an outstanding job.

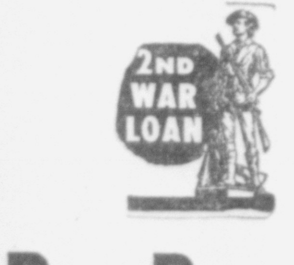

Buy Bonds
To
Back Our Boys!
The 2nd War Loan Drive Is Now On!
We Sell 'Em!
JUST CALL
BEN H. GORDON
Phone 297
WE'LL DELIVER

SPIRITUAL DECLINE OF NATION UNDER ATTACK

Lenten services are being conducted each evening at Calvary Evangelical church, the Rev. Joe Denton of Akron being the preacher. At his first service the Rev. Mr. Denton declared that "modern day professors of Christianity" are allowing the moral and spiritual decline of the nation.

The minister said that 27,000,000 American children and young people received no religious education at all; that Jewish parents give 335 hours of religious instruction each year to their children, Catholics 200 hours and Protestants 24 hours.

MAINLY ABOUT PEOPLE

ONE MINUTE PULPIT

Depart from evil, and do good; and dwell for evermore.—Psalm 37:27.

* * *

Miss Mary Butler left Thursday for Fort Knox, Ky., where she will start serving as an army nurse. Miss Butler has been on the staff at Berger hospital. She was accompanied to Fort Knox by Mrs. Robert Denman and Mrs. Arthur Barr, who plan to return Friday.

* * *

The Eagles club is sponsoring a games party Friday night beginning at 8:30. Everyone invited. —ad.

* * *

All eighth grade pupils of Circleville and Pickaway county schools were taking the annual eighth grade test Friday conducted under supervision of the Ohio department of education.

* * *

Mrs. Isabelle Happeny, 543 East Franklin street, was admitted to Berger hospital Thursday for medical treatment.

* * *

Mr. and Mrs. Chester Springer, 360 East Main street, are parents of a son born Thursday in Berger hospital.

* * *

Mrs. Harry Kochensparger, 548 East Main street, was removed Thursday from University hospital, Columbus, to Berger hospital for observation and possible surgery.

* * *

Mrs. Stanley Peters was taken to Berger hospital Thursday for medical treatment. She lives at 211 West Water street.

COURT NEWS

PICKAWAY COUNTY

Probate

Philip H. Leffler estate, will probated and letters testamentary issued to Hazel Ward; estate value $4,900.

Common Pleas

John F. Mader vs. Henry Mader et al, motion to confirm report of commissioners and return of sheriff in partition action filed; journal entry approving return of commission and order of sale filed.

—o—

The date of the discovery of the silk worm in China is not exactly known, but writers place it anywhere from 2698 to 2640 B. C.

A SALUTE TO THE NAVY!

TRIM ONE AND TWO PIECE
SAILOR DRESSES
$3.98 and $4.49

A "ship shape" style swiped from the boys in navy blue! A fashion young America has taken to its heart! They have breezy all around pleated skirts, wide sailor collars, rows of foam white piping. Navy, red or powder rayon. Sizes 9 to 15, 12 to 18.

5 AND 10c STORES
G.C. MURPHY CO.

WITH LOCAL BOYS UNDER THE FLAG

Master Sergeant Ezra Pritchard and Staff Sergeant Eldon (Tink) Hill have arrived home from the southwest Pacific to enjoy furloughs. They will remain in Circleville until April 26. Both report other Circleville boys in their outfits in splendid health.

Paul Mills of New Holland has been transferred from St. Petersburg, Fla., to Tampa, Fla. His address is Detachment 2, Third ASRD, Plant Park, Tampa.

Private Milo M. Wise, son of Mr. and Mrs. Talmer Wise, has been sent to the motor pool unit at Kearns field, Utah. His address is Detachment 2058 ordnance company, B. T .C., No. 5, Kearns.

Robert C. Hettinger has returned to Rhode Island after a nine day furlough with his wife and daughter at the home of his parents, Mr. and Mrs. Cary Hettinger, 127 Mingo street. He is in the navy Seabees.

Private First Class Ross McCollister of Chillicothe, formerly of Circleville, is overseas. His mail goes to ASN 35402125, APO 3775, care of Postmaster, New York City.

Private James E. Callihan, Jr., is confined to the base hospital at Camp Kohler, Sacramento, Cal., where he is stationed. Callihan is suffering from a skin poisoning. His address is Company C, 4th battalion, Barracks 955.

Corporal Loren E. Neff, who is stationed in New Guinea, has a birthday anniversary May 19. His mail goes ASN 35404550, APO 929, care of Postmaster, San Francisco, Cal.

W. H. Ferguson, son of Mr. and Mrs. C. W. Ferguson of Walnut township, has been made a captain. Captain Ferguson is with the heavy field artillery and stationed at Fort Sill, Okla. He is a graduate of Ohio State university in metallurgy.

Corporal James Coates has written to Circleville friends that he has arrived safely in Hawaii. He is an airplane ground crew mechanic.

Private Donald O. White, who has been home on furlugh for several days owing to the illness of his mother, Mrs. Don J. White, of South Scioto street, returned Thursday to Camp Livingston, La. He will have a birthday anniversary April 30 and cards will reach him at Post Finance, Camp Livingston, Louisiana.

Mail sent to Robert E. Betts, AOM 1/C, should be addressed CASO-6, care of fleet postoffice, San Francisco, Cal.

Address of Private Glen (Jack) Heeter, son of Mrs. Anna Heeter, South Pickaway street, is Squadron 40, Flight 345, 510 training group, Camp Kearns, Utah.

William B. Heffner, son of Mr. and Mrs. Harry Heffner, has been assigned to Camp Robinson, Arkansas, by Fort Hayes, Columbus, officials. Young Heffner has been attending Kenyon college, Gambier, and has been a member of the enlisted reserve for more than a year. He was inducted last week at Fort Hayes.

April 26 is the birthday of Private Robert Kline, whose address is ASN 35630138, A. T. Co., 303rd infantry, APO 445, Camp Swift, Texas.

Richard Brintlinger, son of Mr. and Mrs. Rolland Brintlinger, has been promted to private first class. He is stationed in Company B, 27th ordnance training battalion, Camp Santa Anita, Arcadia, Cal. Arcadia is only 16 miles east of Los Angeles.

W. S. SMITH, 76, FORMER LOCAL RESIDENT, DIES

William S. Smith, 76, a native of Circleville but a resident of Columbus for 40 years, died Thursday at 4:30 p. m. at his home, 89 North 22nd street, Columbus, of complications after illness of one year. Mr. Smith was born March 27, 1867, a son of Joseph P. and Susan Bish Smith.

Mr. Smith was connected with the Buckeye Tent Co., Columbus, as vice-president.

Survivors include his widow, Uphemia Fisher Smith, whom he married January 11, 1898, in Logan; two brothers, Charles A., of Circleville, and Joseph X., of Columbus, and one sister, Cecile C. Smith, Columbus.

Mr. Smith was a member of St. Dominic's church, Columbus.

Funeral will be Monday at St. Dominic's church, 453 North 20th street, the Rev. Fr. Julian Schefer officiating. Burial by the Albaugh Co. will be in the family lot in St. Joseph's Catholic cemetery, Circleville.

—o—

Sew your own outfits and spend the savings to outfit our fighting men. Buy Bonds.

DONALD H. WATT
LIFE INSURANCE
129½ W. Main St. Circleville, O.

Save 40% ON FAMOUS GARDEN SEED ASSORTMENT
Victory Garden Package
FROM THE OLDEST SEED HOUSE IN AMERICA
CORN, TURNIPS, BEETS, RADISHES, ONIONS, TOMATOES, CARROTS, LETTUCE, LIMA BEANS, STRING BEANS, WAX BEANS, SNAP BEANS, PARSLEY, SQUASH, Icicle Radishes
15 Packages
Regular $1.70 Value
Only $1.00
Plant only good seeds for strong, hardy vegetables.
FRI. THRU MONDAY

mykrantz DRUG STORES
107 NORTH COURT ST.

NEW! SULFA-thia-zole HANDI-READY MADE BANDAGE
A Bauer & Black Product
FOR CUTS BLISTERS ABRASIONS 23¢

KEEP 'EM SMILING
Humorous Stationery
8 DIFFERENT COMIC ENVELOPES
8 SHEETS—4-PAGE STATIONERY
10c

25¢ PHILLIPS MAGNESIA..13¢
SACCHARIN TABLETS 100's...13¢
MILK MAGNESIA Tabs 100's 9¢
COLGATE Scented SOAP... 3 for 17¢
PRINCE ALBERT SMOKING TOBACCO 1 lb...67¢

Zenith GRADE "A" BRIAR
FOR GREATER PIPE SMOKING PLEASURE
Zenith Grade-A pipes represent the highest standard of pipe making. These pipes are hand-polished—not lacquered. Each pipe carefully selected for quality. 12 styles, virgin or walnut.
Only $1.89

INDIVIDUALLY BOXED
BUY WAR STAMPS AT ANY MYKRANTZ STORE

$1.25 Caroid & Bile Tablets	87c
$1.00 Ironized Yeast Tablets	67c
75c Doans Pills	47c
$1.25 Petrolagar 1-2-3-4-5	89c
Absorbine Jr. $1.25 Size	87c
Milk of Magnesia Full Quart	49c
$1.00 Nujol Full Quart	69c
15c Dyes All Colors . 2 for	25c
Jig Saw Puzzles New	29c
$2.00 S. S. S. Tonic	$1.69
50c Ipana Tooth Paste	39c
$1.50 Pinkham Veg. Comp.	87c
$1.00 Lavoris Antiseptic	79c

Full Line Easter Box Candy
70c to $3.00

LARGE SELECTION LEATHER BILL FOLDS 49c to $2.50

15c 10-OUNCE POP CORN 8c

IDEAL DOG FOOD 3 for 27c

PEBECO TOOTH POWDER 25c

GET THAT VIMMS FEELING!

Vimms
6 VITAMINS 3 MINERALS all in one tasty tablet!
VITAMINS A, B, B₂, P-P, C, D and CALCIUM, PHOSPHORUS and IRON
96 TABLETS $1.69
24 TABLETS 49¢
FAMILY SIZE 288 TABLETS $4.79

These conditions may be the signs of Vitamin B deficiency. Take Bexel Vitamin B Complex Capsules daily. High unit. Pleasant tasting. Contain 5 of the B vitamins.

MONEY BACK IF BEXEL DOESN'T GIVE YOU A REAL "LIFT" IN JUST 10 DAYS!

Bexel
VITAMIN B COMPLEX CAPSULES

PEPPY FRIEND TELLS SECRET

Here's Amazing Way To Gain New Strength

ARE you one of those people who are not sick, yet seldom feel your best? Are you frequently tired and so dragged out life hardly seems worth while? Are you inclined to feel nervous and irritable; appetite poor? If the reason is that you're not getting enough iron and Vitamins B_1 and G, here's thrilling news.

One of the foremost laboratories of the country has developed a tonic called Pursin for people in such condition. A remarkable preparation which works two basic ways to help nature build up strength and energy.

First, Pursin is rich in iron. And you know how important it is for your system to get sufficient iron. *Second,* Pursin contains precious Vitamins B_1 and G. These vitamins help stimulate appetite—aid digestion—promote better assimilation. That's why you eat more and get more good from the foods you eat.

If you are feeling below par because your system may lack sufficient iron or Vitamins B_1 and G, do this. Go to your drug store today and ask for Pursin. Take it regularly and see if it doesn't help you feel joyfully alert again. A McKesson Product.

10-oz. Bottle 98c—3 for $2.75—6 for $5.00